

Concerto no. 3 pour clavecin

Arr: Serge Robert

BWV 1054

J.-S. Bach

Guitare 2

31

34

38

42

45

48

51

54

58

62

66

71

75

78

81

85

89

93

97

101

104

107

111

115

118

121

adagio

 D.C. al fine

II

Adagio

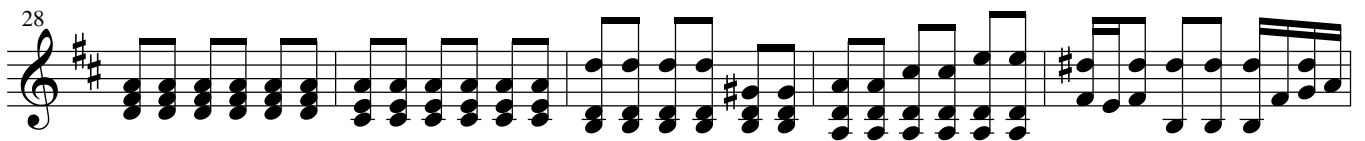
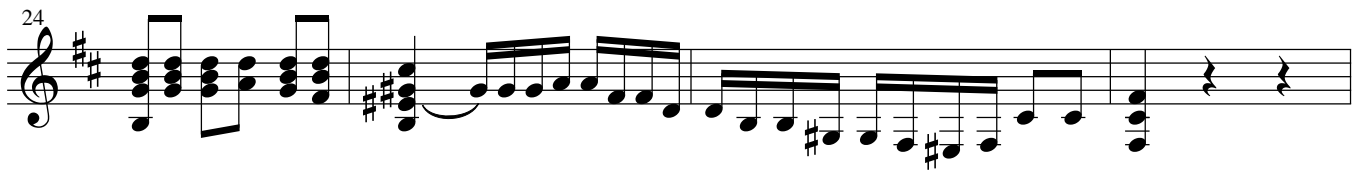
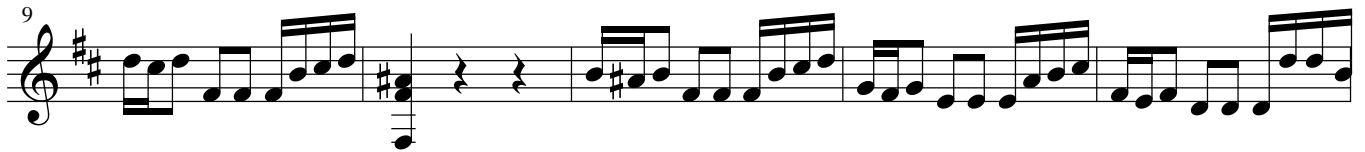
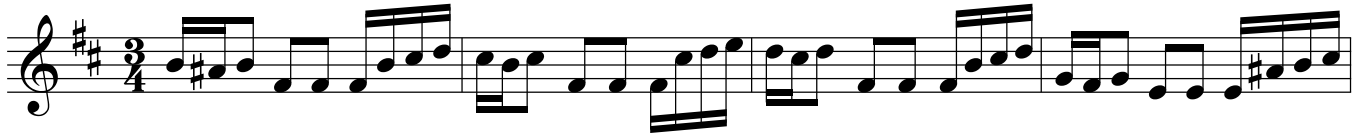

33

38

42

46

50

54

III

Allegro

First musical staff, measures 1-9. The key signature has two sharps (F# and C#). The music begins with a treble clef and a 3/4 time signature. It features a series of chords and eighth-note patterns.

Second musical staff, measures 10-18. Continues the melodic and harmonic development with various rhythmic patterns.

Third musical staff, measures 19-28. Includes a prominent eighth-note run in the middle of the staff.

Fourth musical staff, measures 29-36. Features a sequence of chords and eighth-note figures.

Fifth musical staff, measures 37-45. Continues the rhythmic complexity with eighth-note patterns.

Sixth musical staff, measures 46-54. Shows a mix of eighth and sixteenth notes.

Seventh musical staff, measures 55-63. Includes a dense texture with many eighth notes.

Eighth musical staff, measures 64-72. Features a series of chords and eighth-note patterns.

Ninth musical staff, measures 73-81. Continues the melodic and harmonic development.

Tenth musical staff, measures 82-90. Ends with a series of chords and eighth-note patterns.

91

101

110

119

127

136

143

152