

Concerto no. 3 pour clavecin

BWV 1054

J.-S. Bach

Arr: Serge Robert

Guitare 1

24

27

29

31

33

36

39

42

45

48

50

fine

53

55

57

60

63

66

69

72

75

78

81

83

86

88

90

92

95

97

100

103

106

109

112

114

117

121

adagio

 D.C. al fine

II

Adagio

29

32

35

37

40

43

46

49

53

III

Allegro

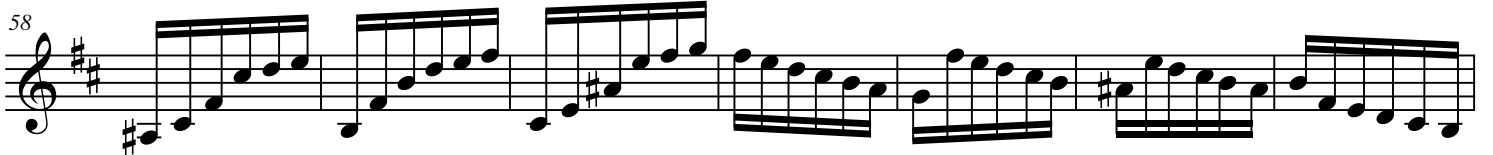
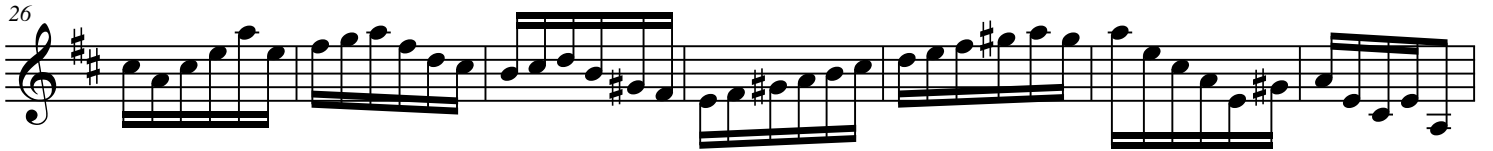

83

91

99

108

116

121

127

133

139

144

152