

15 Inventions à deux voix

Arr: Serge Robert

Inventio 1

J.-S. Bach

Guitare 1

Inventio 2

Inventio 3

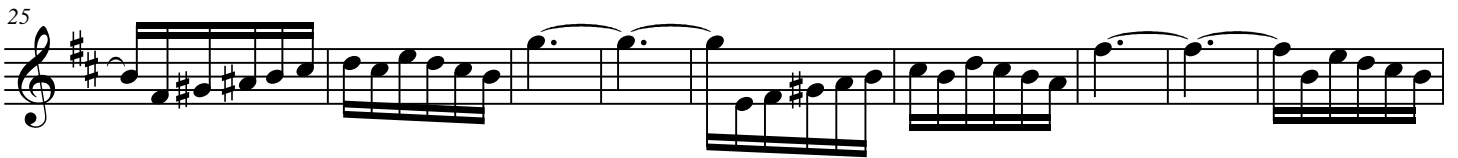

Inventio 5

Inventio 6

Inventio 7

Inventio 8

Inventio 9

Inventio 10

Inventio 11

Inventio 12

Inventio 13

©=E

4

8

11

14

17

20

23

Inventio 14

Inventio 15
