

Johann Sebastian Bach

Suite pour violoncelle no. 2

Arrangée par Serge Robert
dans la tonalité originale

Arr: Serge Robert

Suite pour violoncelle no. 2

Prélude

Johann Sebastian Bach

⑥=D

30

34

37

41

45

49

53

56

60

Allemande

Cello suite no. 2

14

17

20

23

25

Courante

4

8

11

14

17

20

24

Cello suite no. 2

28

8

31

8

34

8

Sarabande

8

7

8

13

8

19

8

24

8

Menuets

Menuet I

Menuet II

Gigue

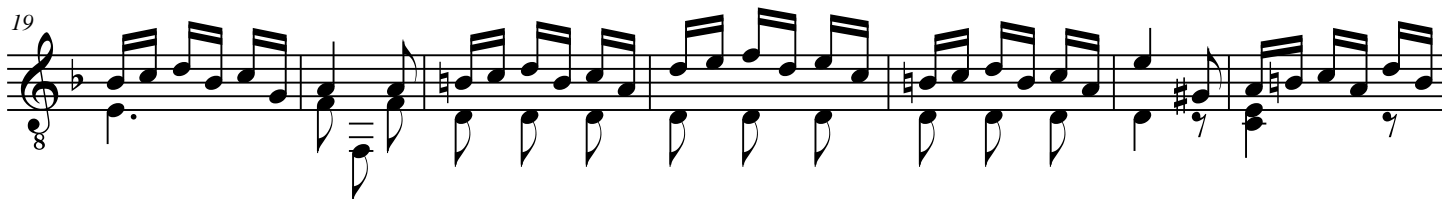

Cello suite no.2

51

59

66

73
