

# Vier miniatüren

## I. Präludium

Eberhardt Werdin

Guitare 1

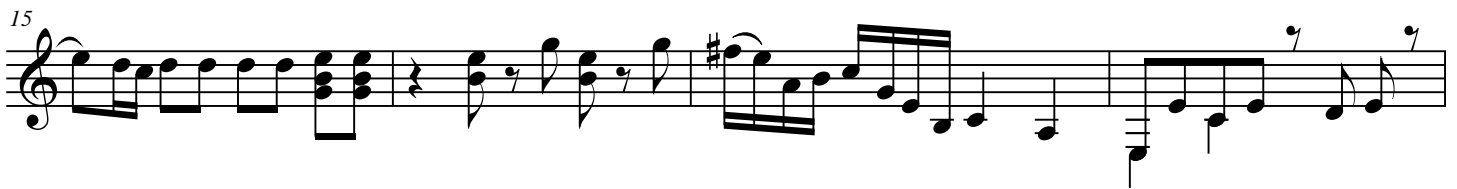

## II. Serenade

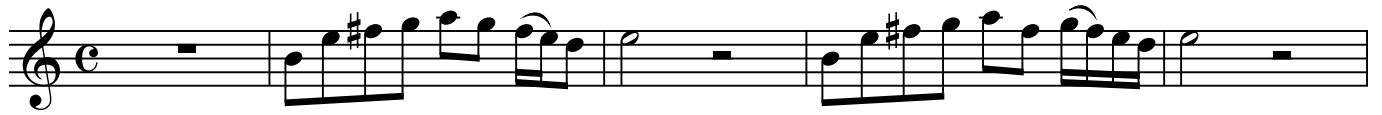

# III. Ballett

6

11

16 *To Coda*

22

30

38 *Tempo I* *D.S. al Coda*

44  $\emptyset$  *sans ralentir*

# IV. Burleske

*Rythme soutenu*

