

Antonio Vivaldi

*Il Prevete nostro Compositore
di Musica de Chiesa
L'opera a Caprambia nel 1703.*

Concerto op 3 no. 11

Arrangé pour trois guitares

par Serge Robert

Concerto op. 3 no. 11

I

Antonio Vivaldi

Guitare 1

Allegro

ff

10

14

18

Adagio
p

Allegro
pp *f*

39

Concerto op. 3 no. 11 a

44

49

54

54

p

59

59

tr

63

63

67

67

f

72

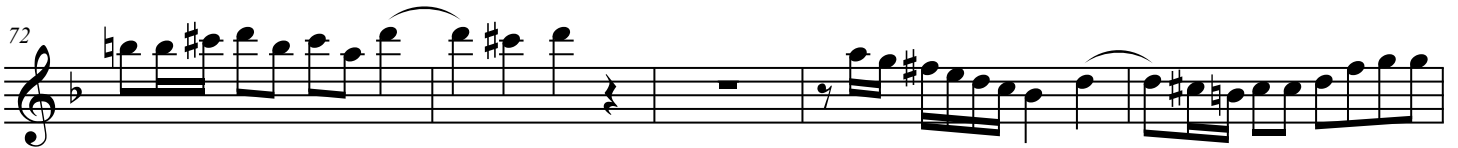

72

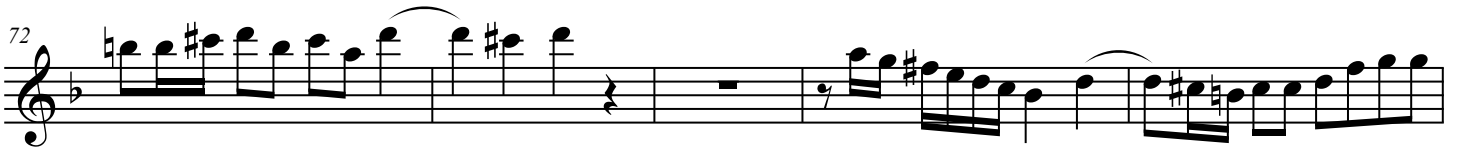

77

77

p

Concerto op. 3 no. 11 a

82

86

f

89

p *f*

92

p

94

f

97

f Adagio

103

II

Largo e Spiccato

p

4 *tr*

7

10 *tr*

13 *tr* *tr*

16 *tr* *f*

19

III

Allegro

32

35

38

41

44

48

52

56

60

63

65

67

72

Concerto op. 3 no. 11

Guitare 2

I

Antonio Vivaldi

Allegro

7

11

15

19

24

30

37

ff

p

pp

f

Concerto op. 3 no. 11 a

44

49

53

p

57

61

65

71

f

75

Concerto op. 3 no. 11 a

78

p

83

87

f *p* *f*

92

p

94

f

96

100

Adagio

II

Largo e Spiccato

p

4

7

10

13

16

f

19

III

Allegro

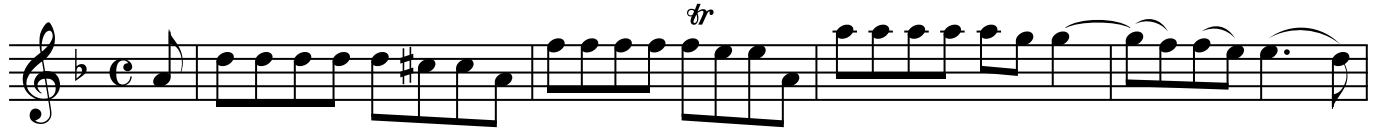

36

41

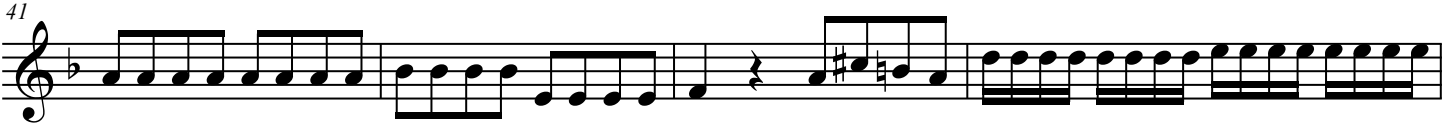

45

50

54

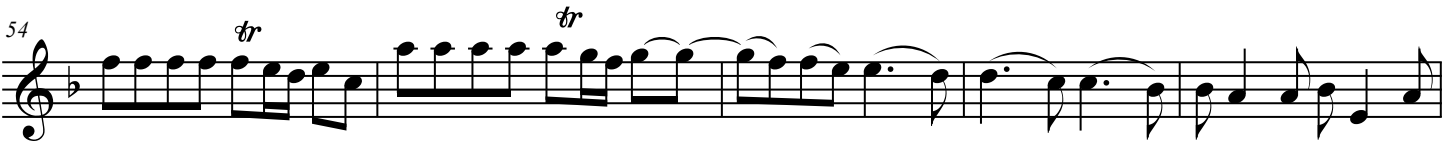

59

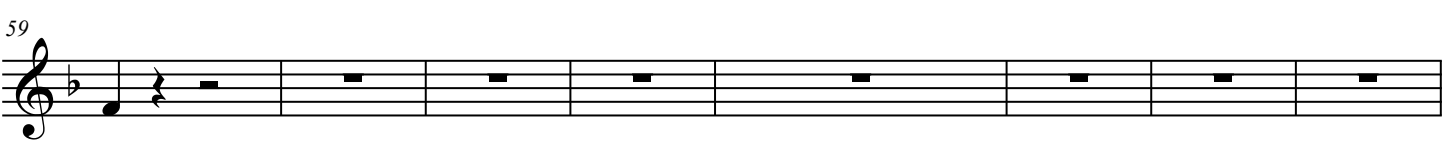

67

Concerto op. 3 no. 11

I

Antonio Vivaldi

Guitare 3

©=D

Allegro

ff

9

18

22

25

28

Adagio

p

Allegro

34

pp *f*

40

Concerto op. 3 no. 11 a

44

47

52

57

60

64

69

72

Concerto op. 3 no. 11 a

76

p

80

84

f

89

tenir----- simili

⑥ ⑤ ⑥ ⑤

p *f* *p* *f*

95

101

Adagio

II

Largo e Spiccato

4

7

10

13

16

19

p

f

III

Allegro

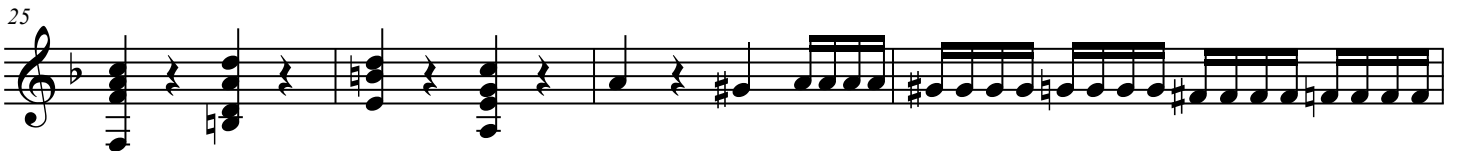
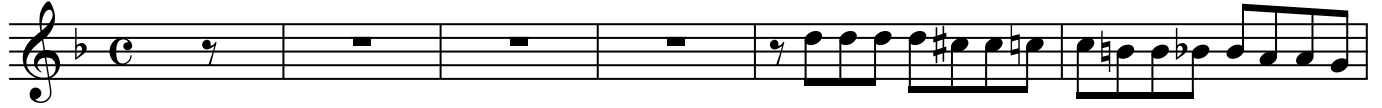

33

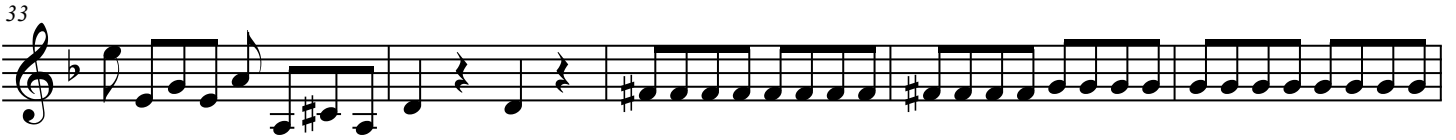

38

43

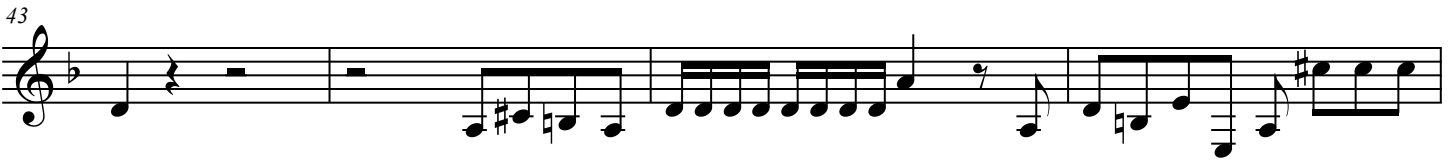

47

51

56

61

66

70

72
