

Concerto op 3 no 9

Arr: Serge Robert

I

Antonio Vivaldi

Guitare 1

5

8

12

15

17

20

23

26

2

30

33

36

40

43

46

49

Concerto op 3 no 9

II

Guitare 1

26 *tr*

28

30

34

Concerto op 3 no 9

III

Guitare 1

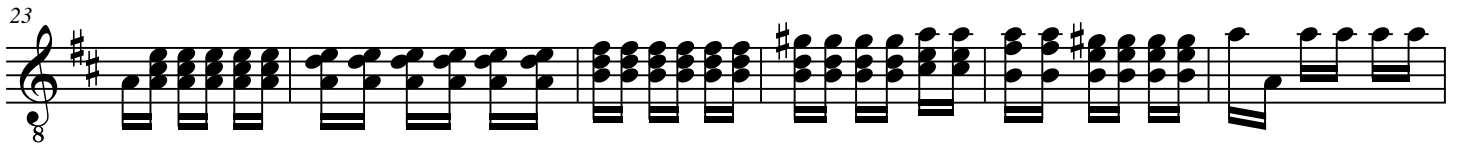
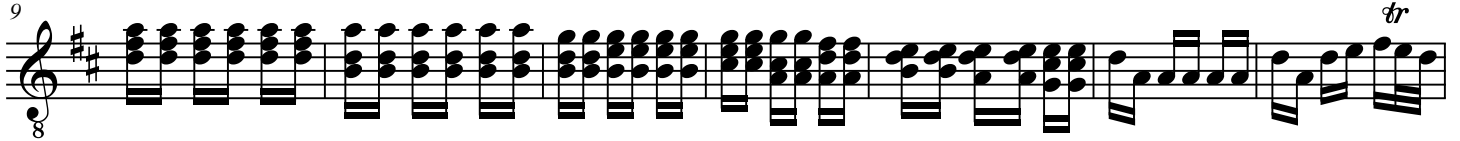

61

65

69

76

83

90

94

99
