

Antonio Vivaldi
Concerto op. 3 no. 2

Arrangé pour trois guitares
par Serge Robert

Concerto op. 3 no. 2

Arr: Serge Robert

I

Guitare 1

Antonio Vivaldi

Adagio e Spiccato

Allegro

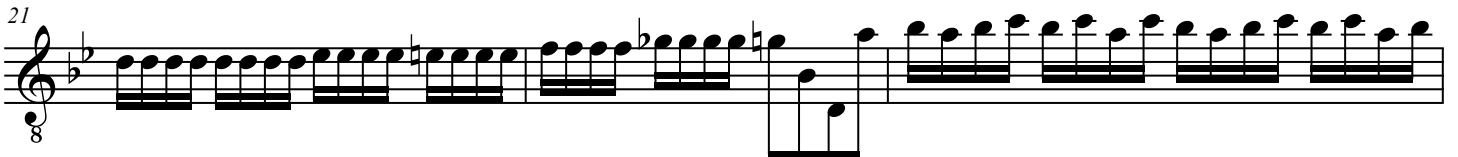

Concerto op. 3 no. 2

I

30

33

35

37

40

43

46

49

52

Concerto op. 3 no. 2

I

54

57

60

63

66

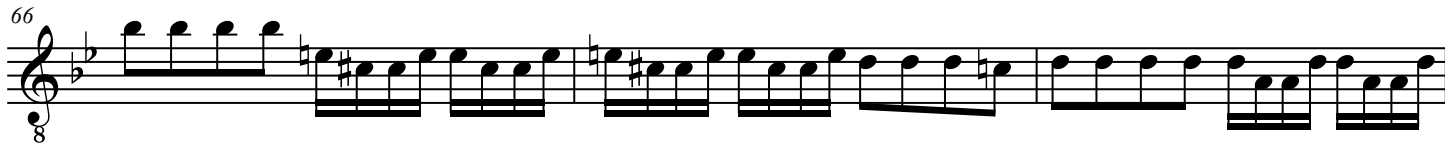

69

73

76

79

Guitare 1

Larghetto

III

Guitare 1

Allegro

III

27

30

33

36

39

42

45

49

III

52

8

55

8

59

8

62

8

65

8

69

8

Concerto op. 3 no. 2

I

Arr: Serge Robert

Guitare 2

Antonio Vivaldi

Adagio e Spiccato

Allegro

Concerto op. 3 no. 2

I

27

30

33

35

37

42

46

49

51

Concerto op. 3 no. 2

I

53

56

59

62

65

68

71

73

77

81

Guitare 2

Larghetto

7

14

20

26

33

40

46

1.

2.

tr

tr

tr

1.

2.

III

Guitare 2

Allegro

Concerto op. 3 no. 2

I

Arr: Serge Robert

Antonio Vivaldi

Guitare 3

Adagio e Spiccato

Allegro

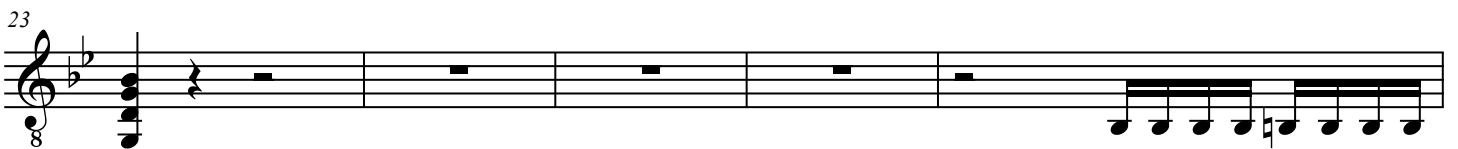

Concerto op. 3 no. 2

I

38

41

44

48

51

55

61

67

71

74

80

Guitare 3

Larghetto

- Measures 1-6: Initial melodic phrase with a repeat sign.
- Measures 7-13: Continuation of the melodic line, ending with a first ending bracket labeled '1.'.
- Measures 14-20: Continuation of the melodic line, starting with a second ending bracket labeled '2.'.
- Measures 21-26: Continuation of the melodic line.
- Measures 27-33: Continuation of the melodic line.
- Measures 34-41: Continuation of the melodic line.
- Measures 42-48: Continuation of the melodic line, ending with a first ending bracket labeled '1.'.

III

Guitare 3

Allegro

III
