

Pavane pour une infante défunte

Arr: Serge Robert

Maurice Ravel

Assez doux, mais d'une sonorité large (♩=54)

Guitare 1
① ↗ C

Guitare 2

Guitare 3
⑥ = D

4

Cédez

8

En mesure

un peu retenu

En élargissant

Pavane pour une infante défunte

Premier mvt.

12

16

Très soutenu

20

Pavane pour une infante défunte

24 un peu lent

Reprenez le mvt.

28

rapide

32 Cédez

En mesure

Pavane pour une infante défunte

36 un peu retenu Large

subitement très c

40

43

Pavane pour une infante défunte

46 Très grave

50

53

Pavane pour une infante défunte

56 Très grave

3 3 3

Premier mvt.

60

62

Pavane pour une infante défunte

65 *Cédez*

68 *Reprenez le mvt.*

71 *En élargissant beaucoup*

Pavane pour une infante défunte

Guitare 1

Maurice Ravel

① ↗ C

Assez doux, mais d'une sonorité large (♩=54)

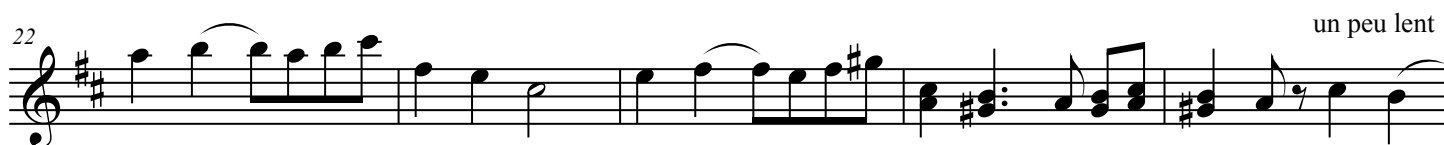
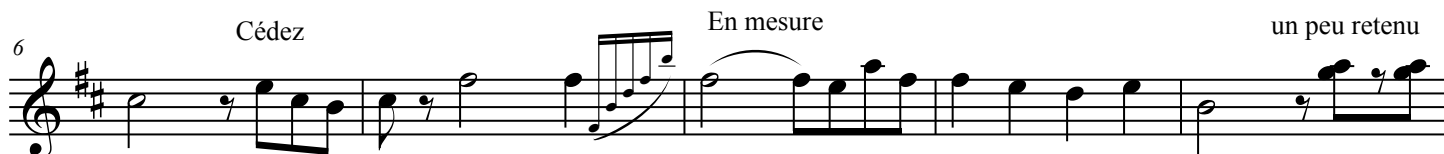

Pavane pour une infante défunte

42

3

46

3

Très grave

51

3

55

3

Très grave

Premier mvt.

60

3

En élargissant beaucoup

65

Cédez

Reprenez le mvt.

71

3

Pavane pour une infante défunte

Guitare 2

Maurice Ravel

5

10

15

20

24

28

33

Pavane pour une infante défunte

38

43

47

51

55

60

63

66

71

Pavane pour une infante défunte

Guitare 3

Maurice Ravel

⑥=D

Assez doux, mais d'une sonorité large

5

10

15

20

24

29

35

Pavane pour une infante défunte

41

45

49

54

58

64

69
