

Zita

(de la suite Troileana)

Astor Piazzolla

Arr: Serge Robert

Guitare 1

6

10

13

17

22

27

32

Zita

36

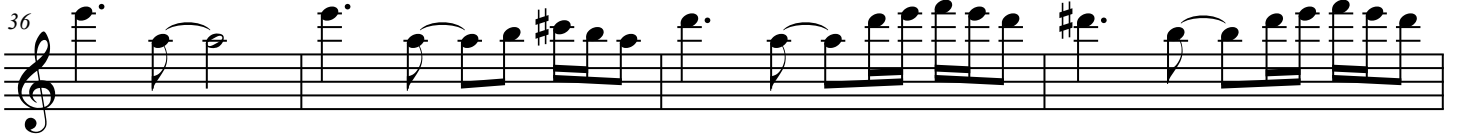

40

44

49

55

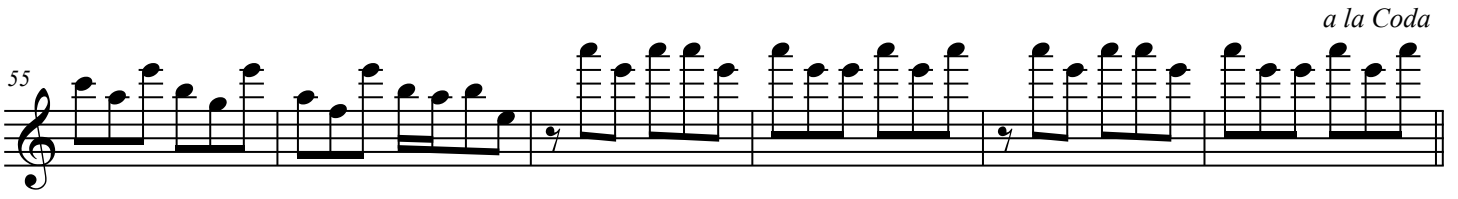

a la Coda

61

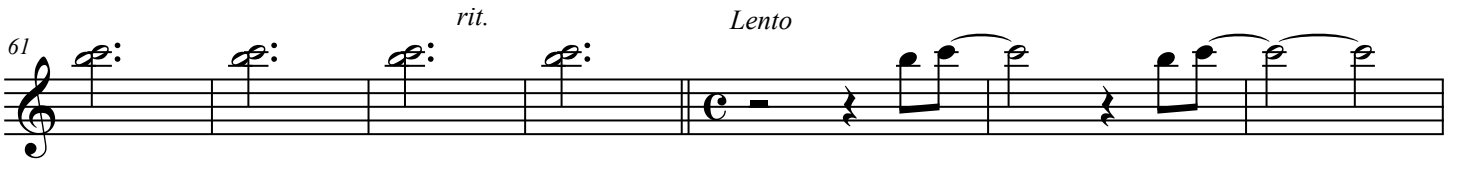

rit.

Lento

68

72

Zita

76

3 3

80

tr

87

3

94

accel.

100

D.S. al Coda

⊕

105

3

Zita

(de la suite Troileana)

Astor Piazzolla

Arr: Serge Robert

Guitare 2

Zita

percussion sobre las cuerdas con mano derecha

43

49

55

rit.

Lento

61

67

74

81

86

Zita

90

3

94

3

3

accel.
tr -----

100

D.S. al Coda

\emptyset

106

7 7 7 7

Zita

(de la suite Troileana)

Astor Piazzolla

Arr: Serge Robert

Guitare 3

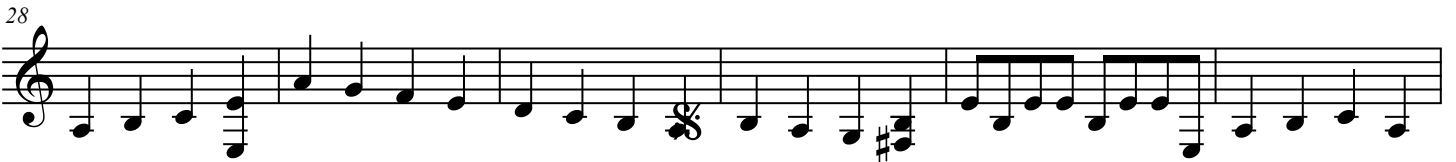
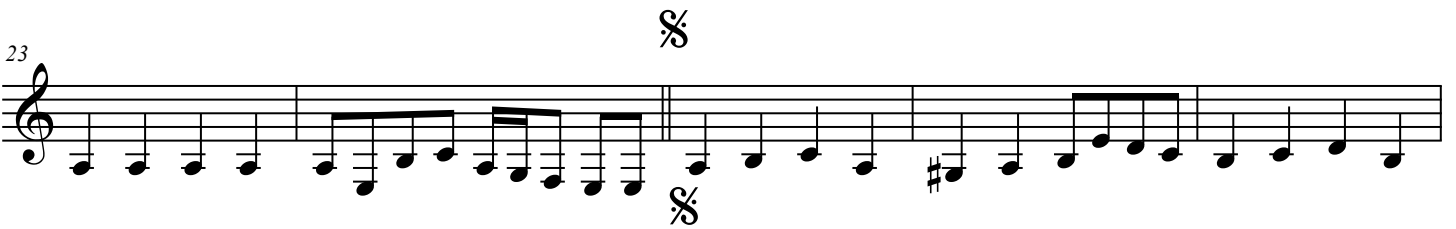

Zita

40

44

49

55

61

68

74

79

Zita

84

90

96

accel. *D.S. al Coda*

101

106