

# Vuelvo al Sur

Arr: Serge Robert

Astor Piazzolla

Vuelvo al Sur

12

16

20

Vuelvo al Sur

24

28

33

Vuelvo al Sur

37

41

45

Vuelvo al Sur

50

55

# Vuelvo al Sur

Astor Piazzolla

G1

6

12

18

24

30

35

40

# Vuelvo al Sur

45

50

56

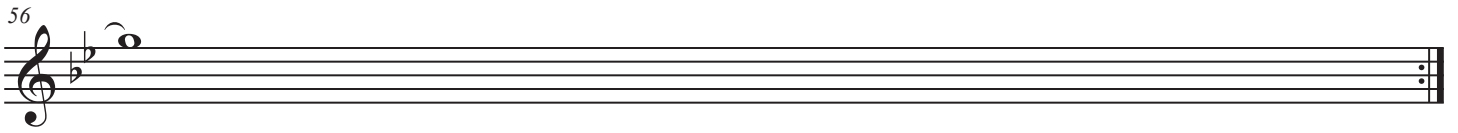

# Vuelvo al Sur

Astor Piazzolla

G2

6

11

16

21

26

32

37

# Vuelvo al Sur

43

49

55

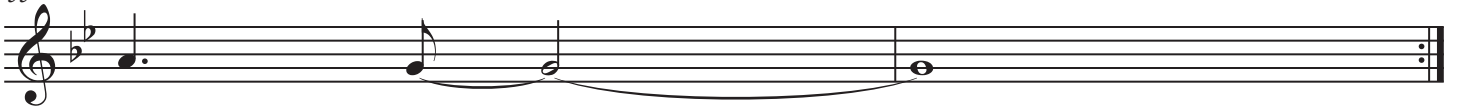

# Vuelvo al Sur

Astor Piazzolla

G3

5

9

14

20

26

32

38

Vuelvo al Sur

45

54