

Oblivion

Guitare 1

Adagio

4

p

10

15

mf

22

28

f

mf

34

f

40

47

p

52

58

mf

f

63

70

Rit.

Oblivion

Guitare 2

5 *pp*

10 *mp*

15 *mf*

20 *f*

25 *mp* *f*

31 *mp*

37 *pp*

43 *pp*

48 *p*

53

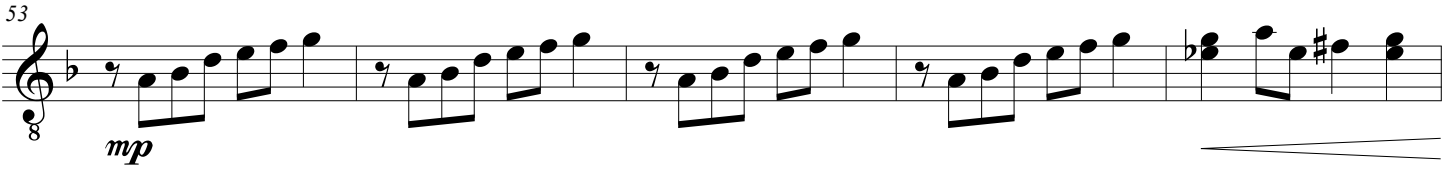

mp

58

mf

63

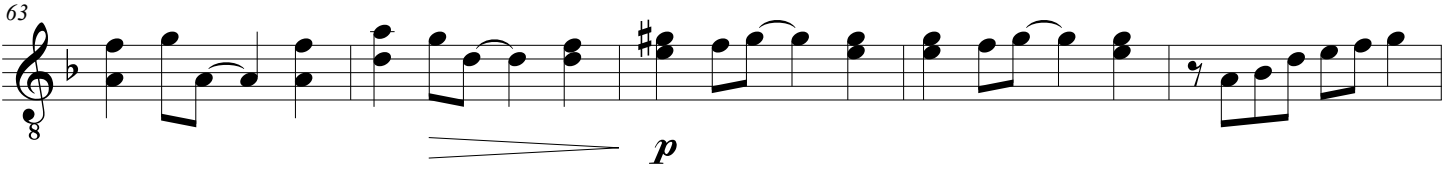

p

68

Oblivion

Guitare 3

6

12

18

24

30

36

42

48

53

59

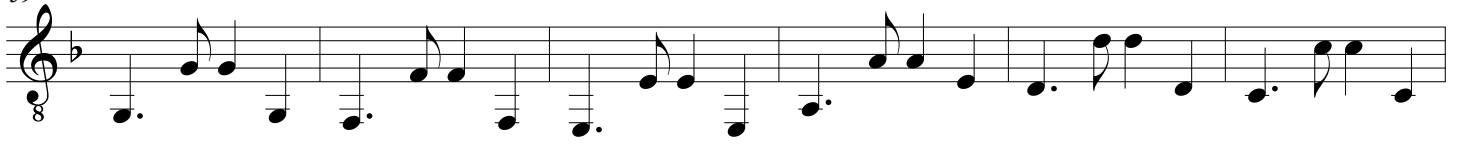

65

