

Csárdás

Arr: Serge Robert

Vittorio Monti

Guitare 1

Largo

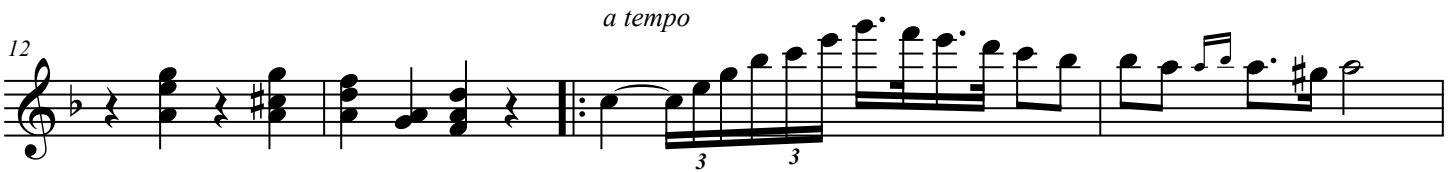
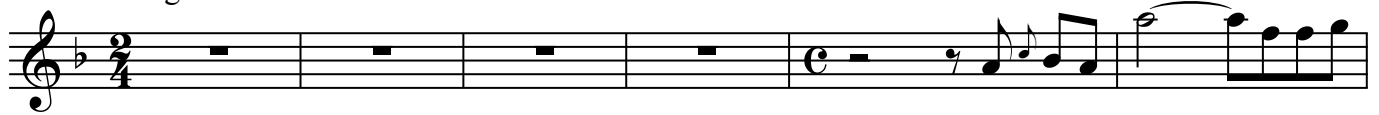

Allegro

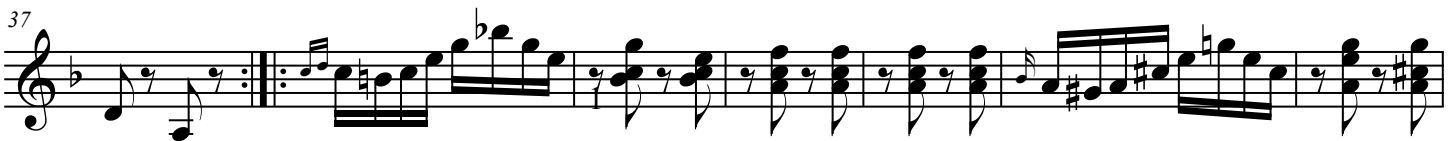

Csárdás

44

Molto meno

51

59

68

77

86

93

100

Csárdás

108

116

125

132

Csárdás

Arr: Serge Robert

Vittorio Monti

Guitare 2

⑥=D

Csárdás

Molto meno

54

64

74

84

91

98

107

114

123

130

Csárdás

Arr: Serge Robert

Vittorio Monti

Largo

8

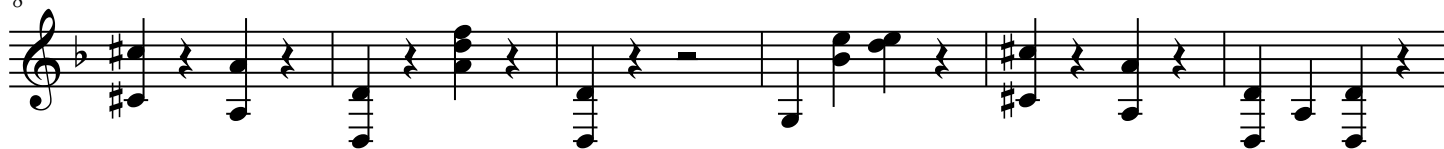

a tempo

rit.

14

a tempo

rit.

Allegro

20

27

35

43

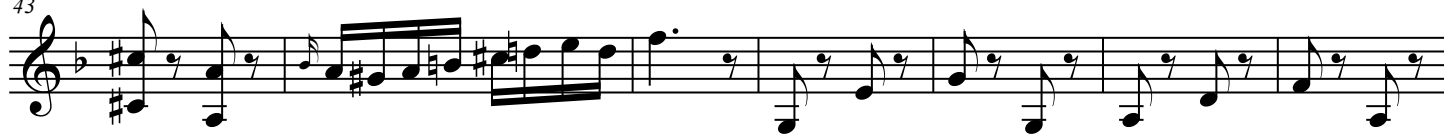

50

Molto meno

Csárdás

59

70

81

90

98

104

112

119

127