

Anitra's dance

Edvard Grieg

G1
⑥=D

4

10

17

23

30

37

44

51

58

64

Anitra's dance

71

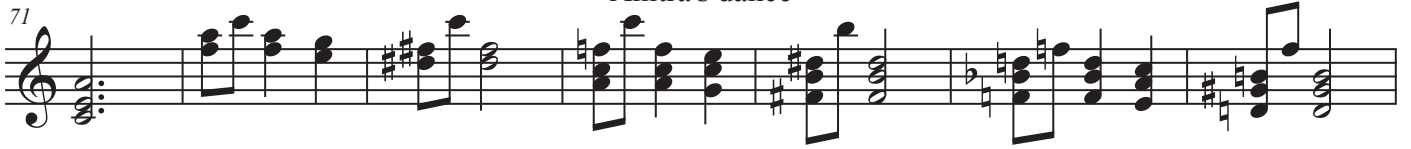

78

84

Anitra's dance

Edvard Grieg

Anitra's dance

75

84
