

[先月号からの続き]

イバール / 15 の絵画による小組曲より

5. Le Cavalier sans souci

5. 呑気な騎士

Jacques Ibert

Arr. by Tomonori Arai

Allegro tranquillo (♩=116)

Guitar 1

Guitar 2

p

pizz.

7

(pizz.)

13

poco mf

(pizz.)

poco mf nor.

19

25

legato

31

rall.

a tempo

p

a tempo

pizz.

38

(pizz.)

45

(pizz.)

51

(pizz.)

poco rit.

pp

poco rit.

pp

6. Parade

6. 閱兵式

Jacques Ibert
Arr. by Tomonori Arai

Allegro alla marcia (♩=132)

Guitar 1

Guitar 2

5

10

15

mf

sf p subito

p

mf

C.6

Albert
Arai

19

sf

④

23

sf

④

28

sf

④

33

p

p

38

④

pp
pizz.

harm. 8va

pp

【次号へ続く】

人生のメリーゴーランド

～映画『ハウルの動く城』より

久石 譲 作曲
平倉信行 編曲

Andante ♩=94

Intro.

Guitar 1 *mp*

Guitar 2

A *poco rit.*

6 *a tempo*

Gm7 A7(b9) Dm7(9)

mf

11 Gm7 C7(9) Fm7 Bm7(b9) E7(b9) E7(b9)

17 Am7 C/G Fm7 Em7 Gm6/A

rit. A7(b9)

曲
曲

23 $A_7^{(b9)}$ **Allegretto** $\text{♩} = 180$ $B^{\square} Dm$ $A_7^{sus4} A^{\#5}$

29 $Gm7$ $A_7^{(b9)}$ $Dm7^{(9)}$ $Gm7$ $C_7^{(9)}$

35 $Fm7$ $Bm7^{(b5)}$ $E_7^{(b9)}$ $Am7$ C/G

41 F $Em7$ $A_9^{(sus4)}$ A^b_9 $Gm7$ $A_7^{(9)}$

47 Dm $Dm7$ $Gm7$ $C_7^{(9)}$ $Fm7$ $Fm7/C$

53 $Bm7^{(b9)}$ $C.10$ $E7^{(b9)}$ $Am7$ C/G to ♩

59 A $C9^{(sus4)}$ $C.3$ *pizz.* *mp*

64 $C6$ $Fm7$ $C9^{(sus4)}$ $C.3$ C $Fm7$

70 $Fm7$ D Am E/B *nat.* $C.5$

75 Am $E7$ $A7^{(b9)}$ $C.9$

80 A7(b9) Dm Dm7 G C

86 **E** C F#m(b5) B7 E7 Gm

92 Gm A rit. C.3 C.5

D.S.

98 **Coda** A **F** Dm E7

105 A C.5 Dm6/A A Dm6/A A E7 A C.5

Sonata No.8

ソナタ第8番

I. Arpeggio

1. アルペジオ

Giovanni Zamboni (1664-1721)

Transcribed by Ming-Jui Liu (2015)

③ = F#
⑥ = D

p *i m a i m a*

C.5
C.2
C.6

1721)
(2015)

II. Alemanda

2. アレマンダ

③ = F#
⑥ = D

C.5

1721)
(2015)

* hinge barre

III. Giga

3. ジーガ

③ = F#
⑥ = D

1/3 C.2

* hinge barre

IV. Sarabanda

4. サラバンダ

1/2 C.3

③ = F#
⑥ = D

1-4 C.5

* hinge barre

2

tr

tr

7

V. Minuet

5. メヌエット

③ = F#
⑥ = D

1-1

(8)

Sonata Op.31-2

ソナタ第2番

Wenzel Thomas Matiegka

Edited by Kazuki Ueki

1

Allegro maestoso

II

Moderato

Menuetto

III Variations sur l'Air Vive Henri IV^{te}

Var.I *dolce*

Var.II

Var.III *Moderato*

Con moto

Var. IV

[先月号からの続き]

イベール / 15の絵画による小組曲より

7. La Promenade en traîneau

7. そりに乗ってひと回り

Jacques Ibert

Arr. by Tomonori Arai

Allegro vivace (♩=126)

Guitar 1

Guitar 2

p

p ③ *leggero*

6

11

16

bert
Arai

21

8

4 1 2 4 0 1

p

26

8

f

1 2 1 4 C.3

f

31

8

2 0 4 1 2 4

p

36

8

4 1 3 1 0 4 C.2

p

41

Tempo I.

8

rit. *lento* *pp*

rit. *lento* *pp*

47
8

52
8

C.7
poco rall.

C.7
poco rall.

8. Romance

8. ロマンズ

Jacques Ibert
Arr. by Tomonori Arai

Andantino espressivo (♩=72)

Guitar 1
⑥=D
8
p legato molto

Guitar 2
8
p legato molto

5
8

4 3 2

1.

9 ^{2.}

13

17

21

25

[次号へ続く]

海に見える街

A Town with an Ocean View

～映画『魔女の宅急便』より～

久石 譲 作曲
平倉信行 編曲

♩=88

Intro. Am Bm7 C A7/C# D *poco rit.*

1st

2nd

mp

5 B7 Em Bm C C.7 C.8 C.7 G Am7 D G B7

A a tempo

mp

10 Em Bm C.7 Em E7 C.7 Am7 Bm7 Em harm.12

C.2

14 *B* Em Bm C G Am7 D G B7

pizz. *C.8* *C.7* *C.8* *C.7* *C.10*

mf

18

Em B7 G E7 Am7 Bm7

1. Em harm.12 nat.

22

Am7 G/B C

25

G Am D/F# Bm C.2 Em

C.5 C.7

28

A7 C.5 Am9 B7 C.2

2. Em harm.12

C.9

32

Em Am D C.10 G C.8 F#m7(b5)

C.3 C.2

mf

35 B7 C.7 Em Am D C.10 G

38 C C.8 F#m7(b5) B7 C.7 Em Am

41 D G C F#m7(b5) B7 Em

44 Em *poco accel.* Em A C.2

f

E

48 D G

mf C.2 *f* C.3

52 **D** **G/D** **F/A** **G**

f

C.2 C.2 C.3 C.1

56 **F** **G** **D7/G** **G** **G7(sus4)**

ff

Bartok pizz. Bartok pizz. Bartok pizz.

60 **G** **G7(sus4)** **G**

Bartok pizz. Bartok pizz.

mf

64 **Dm7** **G** **C/E** **Am7** **Dm7** **G** **C** **Am7**

f

C.1 C.3 C.1 C.3

68 **E7** **Fm7/A** **G** **A(sus4)** **A**

f *ff*

C.3 C.5

Preludium P.98

プレリユード

John Dowland

Edited by Davide Giovanni Tomasi

Capo 2

③ = fis

六絃琴散調

Rhapsody for guitar solo

高昌帥 作曲

上田英治 運指

a piacere ♩=60

p

lunga

Lento ♩=69

mf *espress.*

C.3

f

mf

C.13

f

C.5

C.1

① ← ①のファを押さえたままVIIIポジションのハーモニクスを出す

mp

pizz.

作曲
運指

ord.

ord. *poco a poco* pizz. ord. *p* *mf*

pizz. *poco a poco* *p*

ord. $\text{♩} = 6$ *agitato* *f*

allarg. - - - *a tempo* *rit.* VII *a piacere* *ff* *mp*

accel. *p*

damp. C.2 pizz. ord. *Allegro* (♩ = 60) *f*

m i m a i m p m *o p p i m*

押さえたまま
の
アスを出す

pizz.

② Bartok pizz.

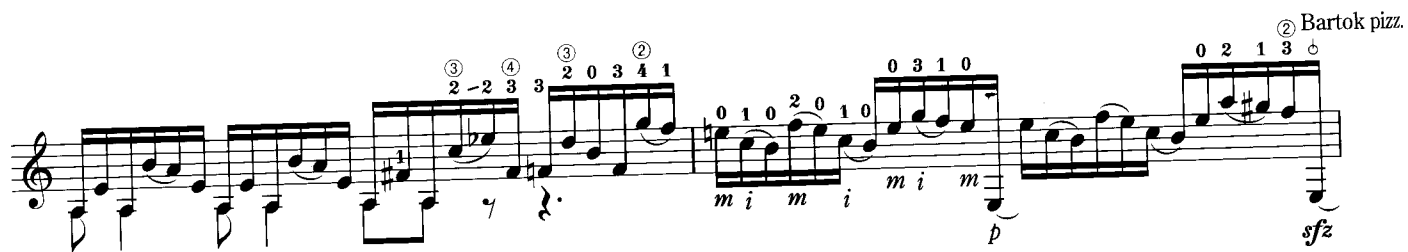

pizz.-----

ord.

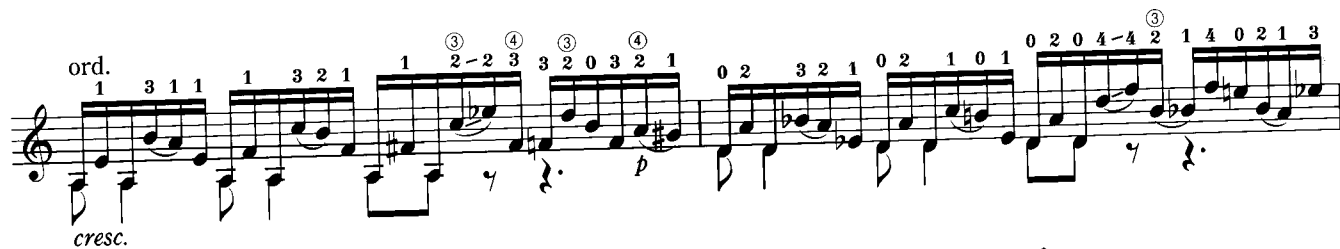

$\text{C.}2$ $\text{C.}8$ $\text{C.}6$ $\text{C.}3$ $\text{C.}1$

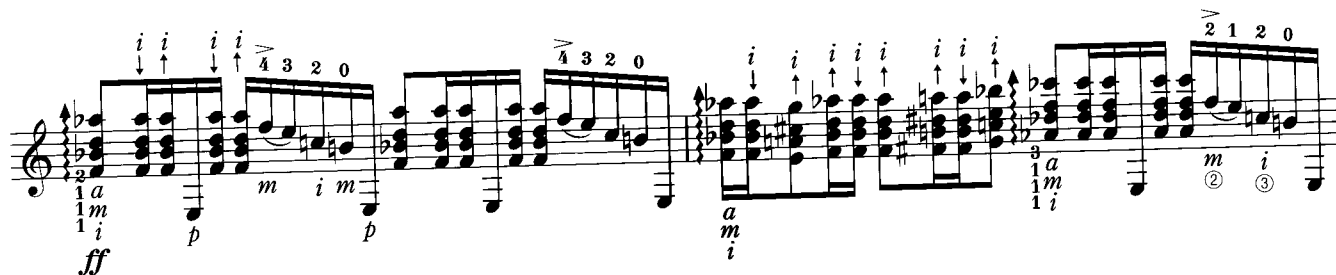

rtok pizz.

15

C.9

12

12

12

12

12

XII

12

C.2

12

ord. 1 3 1 1 2-2 3 1 2 0 3 1 0 1 3 1 1 2-2 3 3 2 0 3 4 1

0 1 0 2 0 1 0 0 3 1 2 1 3 0 Bartok pizz. 2 1 3 0 2 3 Bartok pizz. 2 1 2 0 0 Bartok pizz. 3

rubato 1 3 2 1 3 2 1 3 1 0 1 sfz accel. sfz am i sfz

golpe (left hand) molto allarg. golpe

Lento ♩=60

f Tamb. Tamb. Bartok pizz. Tamb. Tamb. Bartok pizz. pizz.

C.6 agitato

ord. f

allarg. - - - a tempo VII rit. a piacere ♩=60 rit.

ff p

Moderato ♩=90

p sul tasto rit. pp

Abschied

別れ

Wolfgang von Goethe
Mauro Giuliani

tok pizz.

Vo. 
Zu lieblich ist's, ein Wort zu brechen, Zu schwer die wohl-er-kannte Pflicht, Und
Was suchst du mir dich zu ver-stecken! Sey of-fen, flieh nicht meinen Blick! Früh

Gt. 

Vo. 
lei-der kann man nichts ver-sprechen, Was un-serm Her-zen wie-der-spricht. Du tust die al-ten Zauber-
o-der spät musst' ich's ent-decken, Und hier hast du dein Wort zu-rück, Was ich ge-sollt, hab' ich voll-

Gt. 

Vo. 
lie-der, Du lockst ihn, der kaum ru-hig war, Zum Schaukel-kahn der süs-sen Thorheit wieder, Er-neust, ver-
en-det; Durch mich sey dir von nun an nichts ver-wehrt; Ver-zeih dem Freund, der sich nun von dir wendet, Und still in

Gt. 

Vo. 
dop-pelst die Ge-far. Zum Schaukel-kahn der süs-sen Thorheit wie-der, Erneust, ver-dop-pelst die Ge-
sich zu-rü-ke-kehrt. Ver-zeih dem Freund, der sich nun von dir wen-det, Und still in sich zu-rüc-ke-

Gt. 

Vo. 
far.
kehrt.

Gt. 
mf *sf* *pp* *f*

結び

Song of sorrow

小関佳宏

Andantino

mf

1. 2.

C.3

mp

C.3

mf

mp

To Coda

39 *p*

42 *mf*

45 *cresc.* *p*

47 *f*

51 *dim.* *rit.* *p*

自由なテンポで
55 *mp*

58 *rit.* *a tempo* *D.S. al Coda*

61 *mp* *rit.* *harm. 12*

Andante

アンダンテ

Adam Darr

Andante

a tempo

rit. *harm.12*

歩いて帰ろう

齊藤和義 作曲
岡崎 誠 編曲

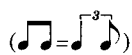

G

5

G B7

9

Em C D C.2

13

G B7

17

Em Em/D# Em/D Em/C# C D

0 4 6 (6) 4 0 7 8 8 0 0 3 (3) 2 1

0 6 0 4 0 8 7 0 0 0

21

G B7

0 3 0 1 (1) 0 3 0 2 2 3 2 0 4

3 0 0 3 0 2 1 2 1 2 1 2

25

Em Em/D# Em/D Em/C# C Cm6 to ②

0 3 0 1 0 0 2 1 0 0 1 0 0 0 0 0

2 0 1 0 0 0 4 2 0 2 0 0 3

1.

29 G

(0) 3 3 3 3 3 0 2 3 0 3 3 3 3 0 2 3 0

H H H H

2.

33 G Am

(0) 3 3 3 3 3 0 3 3 3 3 (0) 3 3 3

3 3 3 3 3 2 0 2 0 2

P

37 **D** **Bm7** **C.2**

41 **Em** **C** **harm.7** **harm.12**

45 **Bm7** **C.2** **A7**

49 **D** **G**

53 **B7** **Em** **Em/D#** **Em/D** **Em/C#**

57 **C** **D** **G**

61 **B7** **Em** **Em/D#** **Em/D** **Em/C#**

65 **C** **Cm6** **G**

to $\text{\textcircled{H}}$

69 **G** **G** **C.3**

P *slide* *slide*

73 **B7** **Em** **Em/D#** **Em/D** **H3** **Em/C#**

77 C C.8 D G

81 B7 C.7 Em harm.12 harm.12 harm.7 harm.12

85 C Cm G C.3

D.S.①

89 G Coda ①

91 G Coda ②

93 1. G 2. G

Waterlands-Blüthen Op.1

Originelle Ungarische

祖国の花 Op.1

～ハンガリー風～

Joseph Kaspar Mertz

Andante maestoso

p *dolce* *p* *dolce* *ten.* *f* *marcato* *rit.*

Adagio patetico

Allegro con fuoco

Adagio con dolore

Allegro con spirito

Farewell to Whisky

ウイスキーよさらば

Niel Gow

Arr. by Toshihide Temma

The Sweetness of Mary

ザ・スウィートネス・オブ・メアリー

Traditional

Arr. by Toshihide Temma

⑥ = D

6

10

14

晴れた日に

In a Fine day

～映画『魔女の宅急便』より～

久石 譲 作曲
平倉信行 編曲

A ♩=110

Guitar 1

Guitar 2

harm.12 harm.7

① ④

C.4

C.2

6

harm.7

① ②

C.1

C.2

C.3

C.2

11

harm.12.....

①

C.2

17

B

C.10

C.10

C.5

C.7

C.4

C.2

22

C.7

C.9

C.1

C.2

C.3

1-1
2-2

27

1 2 4 2 4 4 4 3 3

C.10 C.9 C.10

33

C

4 -4 2 1

C.2 C.3

pizz.....

38

D

tremolo.....

43

C.2 C.2

48

1. 2.

E

rit.

もののけ姫

Princess Mononoke

～映画『もののけ姫』より～

久石 譲 作曲

莉燦馮 編曲

Adagio

Erhu

Guitar

C.5
8va. arm.

C.3

C.5

mp

mf

p

p

C.3

C.3

C.1

C.3

mf
mf
cresc.
C.3
C.1

C.1
f
f rasg.
C.3

to Coda
C.3
C.5
mp
C.8

C.10
D.S.
C.3

Coda
C.5

p
rit.
C.10

Trois Sonates non difficiles

1er Sonate

3つのやさしいソナタ

～ソナタ第1番～

Ferdinando Carulli

Larghetto

※ pouce : 左手親指で押さえる

Rondo Allegretto

p

f

pouce

pouce

p

pouce

pouce

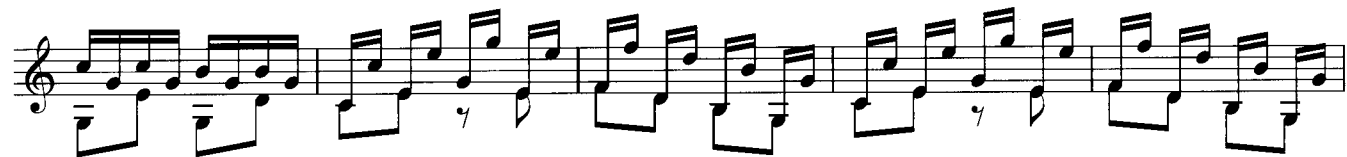

Wasserflut

Winterreise D911-6

あふるる涙
～歌曲集『冬の旅』より～

Franz Peter Schubert
Arr. by Hatsuyo Ando

8va harm.

f *p*

① ③ ② ② ③ ④ ⑤

C.7 C.9

C.5 C.4

8va harm.

f *p*

C.5 ③

ert
do

C.7 3 ④ 3 C.5 C.5 3 3 3

C.7 3 ④ 3 C.8 3 ③ C.7

8va harm.

El canto con arm octavados

⊕ Coda 8va harm.

8va harm.

Carulli 35 Mélodies

1ere Suite

35 のメロディー

～第1集より～

Adolphe Adam
Ferdinando Carulli

Poco Allegretto

No.1

am
ulli

Adolphe Adam
Ferdinando Carulli

Allegro moderato

No.2

p

Giovanni Pacini
Ferdinando Carulli

No.3 **Andante mosso** *p*

風の伝説

The Legend of the Wind

～映画『風の谷のナウシカ』より～

久石 譲 作曲

平倉 信行 編曲

A Senza tempo *8va*

mf

(8va)

B Andante sostenuto ♩=120 *8va* harm.7, harm.12

mp

by flesh of fingers

⑤ ④ ⑤

④ *mf*

mf

pizz.

harm.12 *harm.5 gva*

D

f

C.8 C.5

C.3 C.7 C.7 harm.7

E

C.5

ルパン三世のテーマ '80

Theme from Lupin III '80

大野雄二 作曲

岡崎 誠 編曲

13 Gm7 Em7(b5) A7(b5) Eb7(b13) D7 Gm D7(#9)

17 Gm Em7(b5) Am7(b5) D7 Gm Am7(b5) D7

21 Gm Em7(b5) Am7(b5) D7(#9) Gm Ab7(b5) Gm

25 C7 Db7(b5) C7 Eb7 E7

28 E^b7 $Am7^{(b5)}$ E^b7 $D7^{(\#9)}$ to tr

1. 31 Gm $Em7^{(b5)}$ $A7^{(b5)}$ $D7$ Gm $D7^{(\#9)}$

2. 35 $A7$ A^bM7 Gm Cm $F7$

39 B^b $Cm7$ B^b/D $G7$ Cm

42 F7 B^b

45 Am7(b5) C.8 D7 Gm C.5 Gm7/F C.3

49 Em7(b5) A7 D7 E^b7

52 D7

♩ Coda

55 Gm C7 C.3

59 Gm C7 h 2 C.3

63 Gm Em7(b5) A7(b5) Eb7 D7 Gm Em7(b5) A7(b5) Eb7 D7 C.3

67 Gm Em7(b5) A7(b5) Eb7 D7 Gm D7(9) C.5

マドリードの花市場

Mercado de las flores de Madrid
(Jota)

Jin Oki (2015.5)

(Capo : 2f)

BPM = 190

p a m i p a m i p a m i p a m i p a m i p a m i

p a m i i i i i p a m i i i i i

p a m i a m i a m i a m i a m i a m i a m i

a m i a m i a m i

1. 2. C.6

to ⊕

a m i a m i a m i

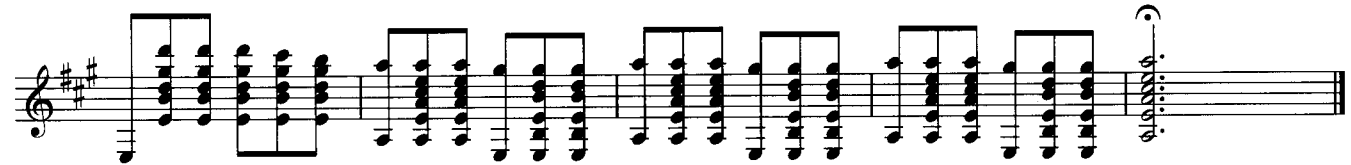
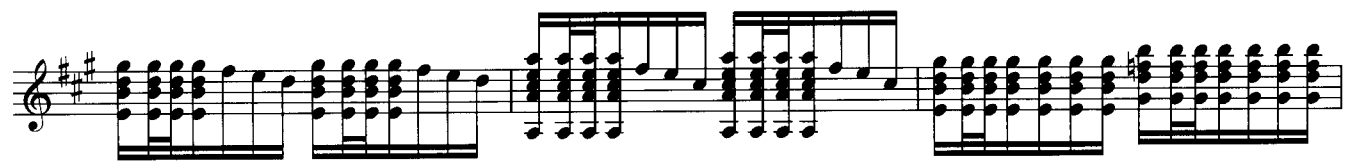
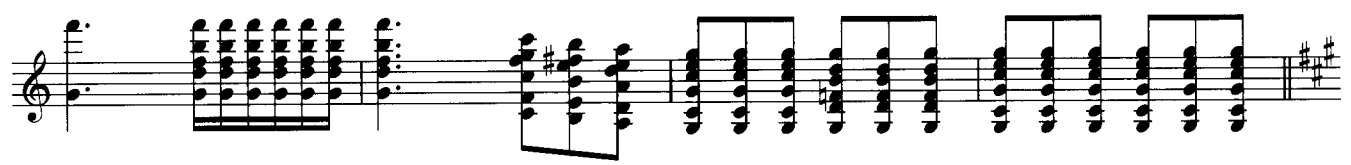
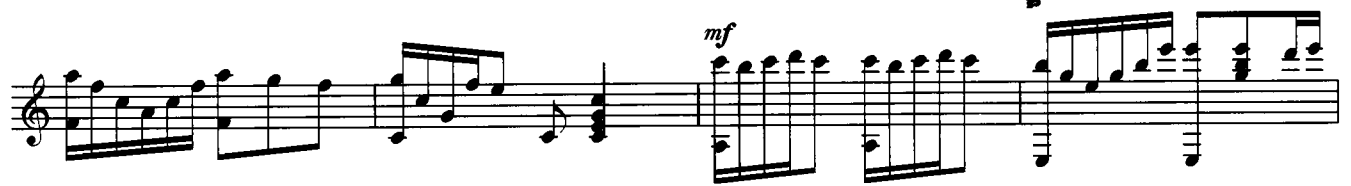
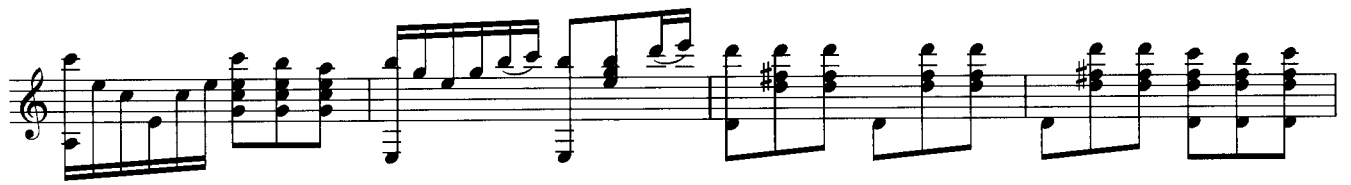

24 pieces progressives pour la guitare Op.20 No.13

sur l'air de la 'Nel cor piu non mi sento'

24 の漸進的な小品集 Op.20 より第 13 番

“うつろな心” の主題による変奏曲

Wenzeslaus Thomas Matiegka

Andante

Thema 

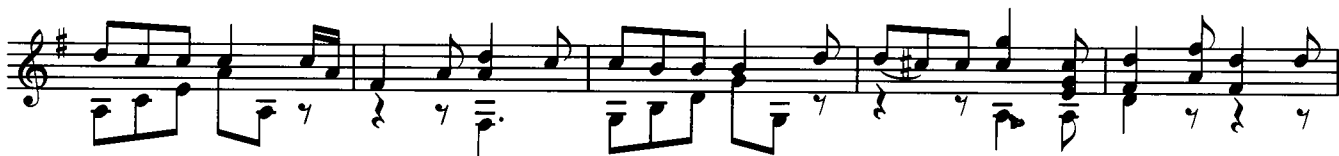

Var.1 

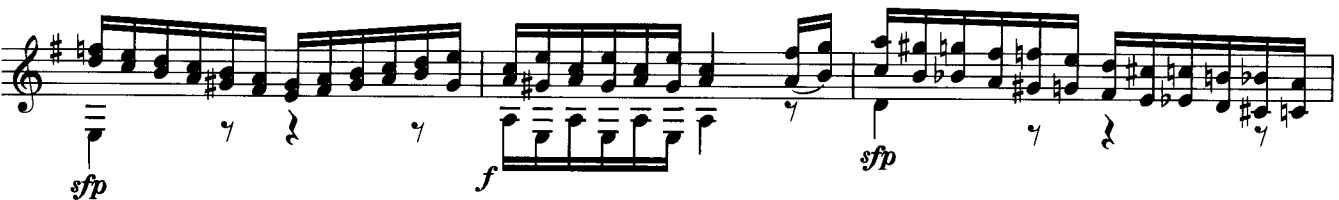
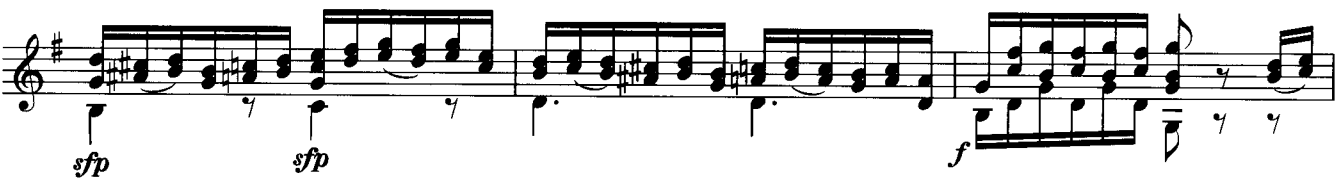

Var.2

Var.3

Var.4

Var.5

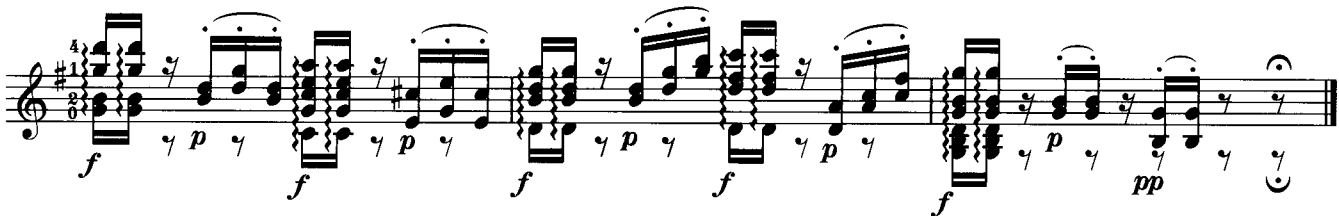
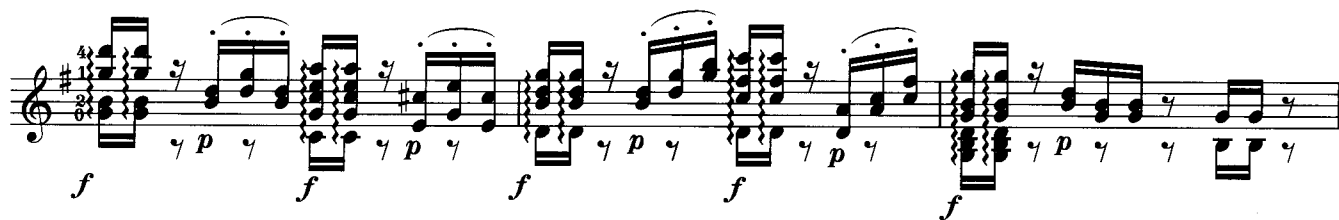

pollacca

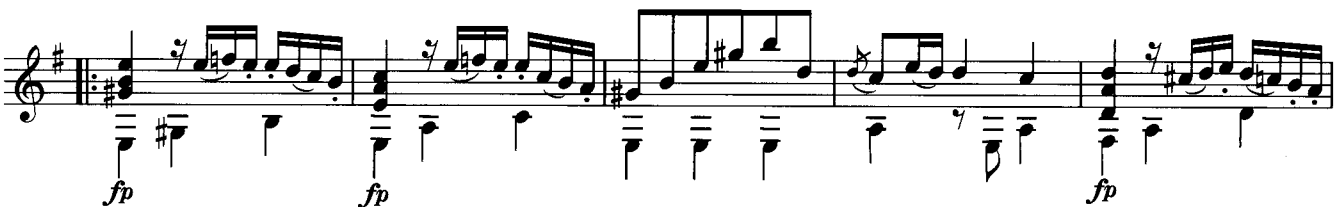

Var.7 Musical staff 4: Treble clef, key signature of one sharp. The staff contains a series of chords and melodic lines. Dynamic markings include *sfz* (sforzando) and *dolce* (dolce).

7 Pos.

p *pp* *cresc.*

fp *fp* *fp* *pollacca da Capo*

Allegretto

Var.8

p *cresc.*

f *p*

fp *p*

cresc. *sf* *f* *sf* *f*

sf *f* *sf* *f*

f *sf* *sf* *ff*

[先月号からの続き]

35 Mélodies, No.8

35のメロディーより第8番

Gioachino Rossini
Ferdinando Carulli

Allegro

No.8

ini
ulli

Fine

f

D.C.

[次号へ続く]

残酷な天使のテーゼ

Thesis of Cruel Angel

～『新世紀エヴァンゲリオン』より～

佐藤英敏 作曲

平倉信行 編曲

Intro. Ballad ♩=70

Gt. 1

Gt. 2

mf

C.5

C.7

1

2

⑥

Allegro Moderato ♩=128

5

A

mf

mf

B

9

C.7

C.5

C.7

C.7

f

mf

13

C.5

C.2

2 4

0

3

⑤

3

0

3

2

2

2

17 C.7

2 3

21 C.7

25 C

p

29

33 D

mf

C.2 17

36

mf

40

f *mf*

44

1. *f* *mp*

C.2 E C.5

47

C.5 C.5 *mp*

51

C.2 C.5 C.7 C.2 *f* *ff*

Bartok Pizz.

Solo Varié

sur l'air de la Molinara

『水車小屋の娘』より“うつろな心”の主題による変奏曲

Ferdinando Carulli

Largo maestoso

- Measures 6-11: Includes a *harm.* section with fingering numbers ①, ②, ③, ④, ⑤, ⑥, ⑦, ⑧, ⑨, ⑩, ⑪, ⑫.
- Measures 12-18: Includes a *harm.* section with fingering numbers ①, ②, ③, ④, ⑤, ⑥, ⑦, ⑧, ⑨, ⑩, ⑪, ⑫.
- Measures 19-23: Dynamics include *p*, *sfz*, *sfz*, and *cresc.*
- Measures 24-28: Dynamics include *rf*, *p*, and *mf*.
- Measures 29-33: Dynamics include *p*, *f*, *p*, and *rf*.
- Measures 34-38: Dynamics include *p* and *rall.*

Allegretto

39

mf *p*

45

mf *p*

51

p *f*

57

p *p*

62

f *p*

67

p *rf*

72

p *cresc.*

77

f *p*

82 *cresc.* *f*

87

92 *p* *rall.* *f*

Larghetto

p *tr*

4 *tr* *f*

7 *p* *f* *p*

11 *f* *p* *f* *tr*

14 *p* *tr*

17 *tr* *tr*
f *p*

Var.1 *mf*

3

5

7

9

11

13 *Ossia*

15

17

19

Var.2

3

5

7

9

11

13

15

17

19

Var.3

3

5

7

9

11

13

15

17

19

Var.4

3 *sul D*
glissando gliss. gliss.

6 gliss. gliss.

9 *f* *f*
harm. (2) 12 (3) 7 (2) 7 (2) 12

12 *p*
harm. (4) 7 (5) 9 (1) 12 (4) 7
harm. (5) 7 (6) 9 (1) 12

15 *p*
harm. 12 (1) 12
harm. 12 (1) 12
harm. (1) 12 (2) 12 (6) 9 (5) 7
gliss. gliss.

18 gliss. gliss.

Var.5 *f*

3

6

9

12

15

18

Var.6

Var.6
dolce

4

8

10 *f* *p*

12 *f* *p* *f*

14 *p* *rall.*

16 *f*

18

Allegretto

mf *p*

6 *mf*

11 *p* *f*

piú Allegro

16 *f*

21

26

31 *sfz* *loco*

36 *ff*

Largo

40 *p* *f*

43 *p* *f* *p*

46 *sfz* *sfz* *p*

[先月号からの続き]

Gioachino Rossini
Ferdinando Carulli

Maestoso

No.9

p

f

p *fz*

f

fz

fz

fz

fz

fz

fz

[次号へ続く]

Carnavalito

カルナバリート

Guillermo Rizzotto

♩=95

mf

p con delicateza

mf

[先月号からの続き]

35 Mélodies

35 のメロディーより

Vincenzo Bellini
Ferdinando Carulli

No.10 **Maestoso**

p

ff

ff *p* *ff* *p*

ff

ff

ff

Marche d'Alexander
Ferdinando Carulli

Allegretto

No.11

f *f* *p* *f*

Valz
Ferdinando Carulli

No.12

p *f* *p* *p* *p* *p*

花

～すべての人の心に花を～

喜納昌吉 作曲

富山詩曜 編曲

mf *poco rit.*

a tempo

C.4 C.2

C.9 C.7

harm.12

C.4 C.7

④

C.4 C.9 C.7

C.4

Rumba de Amor

禁じられた遊びのルンバ

Antonio Rubira

Arr. by Jin-ichiro Inoue

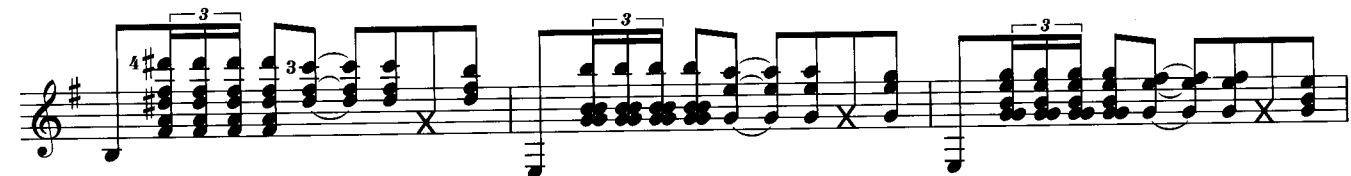
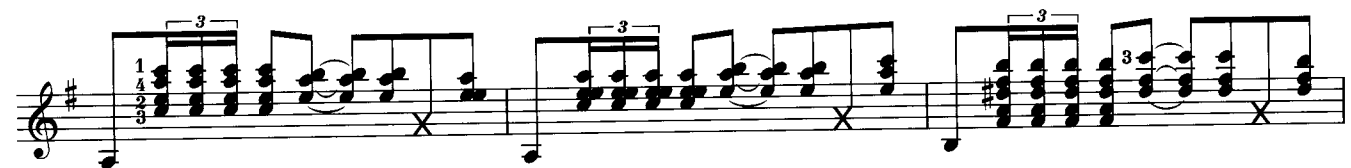
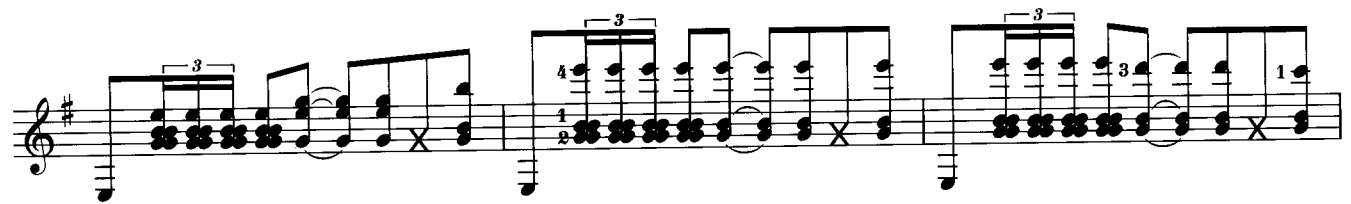
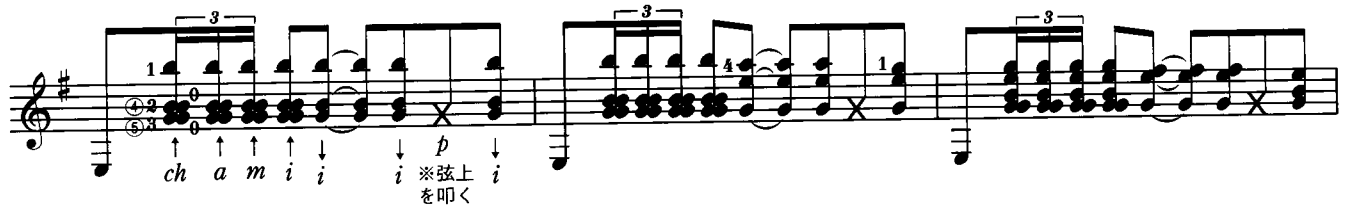

Romance de Amor

愛のロマンス
(三重奏)

Antonio Rubira
Arr. by Shiki Nagashima

1st G (Orig)

2nd G

3rd G

p

p

p

f

p

mp

f

mf

To Coda

poco rall.

17 C.2 ----- C.7-----

p *mf* *p*

22 C.9-----

p *f* *f*

26

p *p* *p*

30 C.2 ----- D.C. al Coda

poco rall.

風の谷のナウシカ

Nausicaä of the Valley of the Wind

～映画『風の谷のナウシカ』より～

細野晴臣 作曲

平倉信行 編曲

♩=108

A

Gt. 1 *f*

Gt. 2 *f*

C.2

C.2

Tambora

B

7 *mp*

C.4

C.2

11 *mp*

C.4

C.2

15 C C.9 4 3 2 1 4 4 1 3 2 2 3 1 2 C.2 C.2

18 C.9 4 3 1 2 3 1 4 4 1 3 2 2 3 1 2 C.2 C.2

21 1.3. 4 3 1 4 2 1 3 2 1 2.4. 1-1 4 3 1 1-1 4 3 1 C.2 C.2

24 1-1 4 3 1 C.4 D C.4 4-4 C.9 C.9

27 C.2 C.4 C.2 E C.4 C.9 C.9

30 C.4 C.2 C.4

33 C.2 C.2

36 C.4 C.2 to

[F] 39

⊕ Coda 43

Gran Variazioni Op.16

Sul Duetto (Nel cor più non mi Sento) nell' Opera la Molinara

『水車小屋の娘』より“うつろな心”の主題による大変奏曲 Op.16

Luigi Legnani

Allegro

6 *Recitativo*

11 **Allegro**
dolce *ad libitum*

15 **Allegro**

19 **Allegro**
ad libitum

25 *ad libitum*

29 **Allegro**

33

35

ad libitum

Andantino grazioso

Tema
con Variaz.

6

10

15

Var.1

5

Var.2 Musical staff 4: Treble clef, key signature of two sharps, 6/8 time signature. The staff features a melodic line with quarter notes and a bass line with eighth notes.

11

13

15

17

a tempo

19

Var.3

5

5

7

11

13

15 *loco*

17

19

[以下、次号へ続く]

Don Perez Freire (Tango)

ドン・ペレス・フレイレ

Agustín Barrios

Arr. by Nobuyuki Hirakura

Gt. 1: Chords E, E(#5), A, C.9, Bm, C.7
Gt. 2: Chords E, E(#5), A, C.9, C.2

Gt. 1: Chords Bm, E7, C.7, A C.9
Gt. 2: Chords Bm, E7, C.7, C.5

Gt. 1: Chords E, E(#5), A, C.9, F#7, C.12
Gt. 2: Chords E, E(#5), A, C.9, C.2

Gt. 1: Chords E7, A C.9, Bm7, E7, A, E7, C.5, C.9
Gt. 2: Chords E7, A C.9, Bm7, E7, A, E7, C.5, C.9

Gt. 1: Chords A, E7, C.5, C.9
Gt. 2: Chords A, E7, C.5, C.9

B

17 **A** **E7** **A** **C.9**

B7 **C.7** **C.2** **E7** **A7**

harm.7 (2) ①

harm.12 (2) ①

21 **A7** **Bm7** **E7** **A**

C.9 **131**

25 **A** **C.9** **B7** **C.7** **E7** **A**

harm.7 (2) ①

harm.12 (2) ①

29 **A7** **C.2** **D** **C.2** **Bm7^(b5)** **E** **A** **E7**

1. **A** **C.9**

2. **A** **C.5**

32

D.S. ①

Coda ①②

C

34 **A** **E7** **A** **D**

rubato

Fine

36 A7 A6 D

40 A7 C.7 1 *a tempo*

44 A7 A6 D D#dim B7 C.7

48 Em A7 D E7 *gliss.* *Ras* *rubato* D.S. ②

Libertango

リベルタンゴ

Astor Piazzolla

Arr. by Jin-ichiro Inoue

Allegro

※左3指の腹で
④弦ミュート

i m

4 . 2 0 *p*

2 4 3 1

1 2 3 1 3

4 0

3 4 4

1 2 4 2 4 2 *p*

4 1 3 1 2 C.3

Andantino

(+ 2parts & Special)

アンダンティーノ

Matteo Carcassi

Arr. by Shiki Nagashima

1st G

2nd G

3rd G

Special

p

mp

f

mf

10

1.

2.

Una Voce Poco Fa

Il Barbiere di Siviglia

今の歌声は
歌劇『セビリヤの理髪師』より

Gioachino Rossini
Arranged by Anton Diabelli

Andante

f *p* *cresc.* *f*

p

f *p*

fp

fp *f* *p*

f *p*

fp

f *p*

f *p*

Allegro vivace

p

f

p

cresc.

f

ff

[先月号からの続き]

レニャーニ／うつろな心の主題による大変奏曲 Op.16 より

Var. 6: This variation begins with a treble clef and a 6/8 time signature. The melody is characterized by rapid sixteenth-note passages, often grouped in threes (trios). The bass line provides a steady accompaniment with eighth and sixteenth notes. The piece concludes with a double bar line and repeat dots.

Var. 7: This variation also starts with a treble clef and a 6/8 time signature. It features a more rhythmic and driving melody with frequent sixteenth-note runs. The bass line continues with a consistent accompaniment. The variation ends with a double bar line and repeat dots.

3 *a tempo*

rit.

6

11 *f* *p*

15 *f* *p*

18

21

24

Var.8

4

8

11

14

17

Var. 9

3

5

7

Largo cantabile

8 *ad libitum*

9

12

14

16

18

21

24

26 *ad libitum*

28 *rall.*

Var.10

6

10

12

14

16

21

26

30

32

34

36

38

Allegro

Coda

8

15

22

29

35

41

47

52

Etude No.2

エチュード第2番

J.Franz

Il canto ben marcato

Tempo I

con espressione

通りゃんせ

To-o-ryan-se

Japanese Traditional
Arranged by Siyoh Tomiyama

Impromptu D.899 No.1

即興曲 D.899-1

Franz Peter Schubert (1827)
Arranged by Ming-Jui Liu (2017)

Allegro molto moderato

20

25

30

35

40

44

pp

47

mf *decresc.*

50

pp

53

p AH. *pp*

56

59

pp *mf* *mf*

62

65

f

68

71

mf *p*

74 *pp*

77

80

83 *cresc.*

86 *f* *p* *pp*

89

cresc.

92

f *ff* *f*

95

p *pp*

98

cresc. *f* *fz* *fz* *fz* *fz*

101

cresc. *fz* *pp*

104

107

110

113

116

119

decresc. *p*

122

pp *dim.* *pp*

125

128

131

cresc. *decresc.* *pp*

134

137

140

144

148

152

pp

155

158

pp

161

164

cresc. *f* *decresc.*

167

p *pp*

171

cresc. *f*

175

decresc. *pp*

178

cresc.

181

p

184

f *ff*

187

fp *ffz* *fp*

190

f *p* *pp* *pp*

194

fp *pp*

199

fp *cresc.* *p*

クリスマス・イブ

Christmas Eve

Tatsuro Yamashita
Arranged by Nobuyuki Hirakura

Moderato ♩ = 90~105

Intro. G C.7 D/F# Em7 C.5 C/D

5 CM7 C.7 Bm7 Am7 C.10 D7sus4 A7(b5) D7

9 [A] G harm.12 D/F# harm.7 Em7 harm.12 D6 harm.7 harm.12 harm.7

13 CM7 harm.12 Bm7 Am7 1. Am7/D C.5 D7

17 **2.** Am7/D D7 **B** CM7 Bm7

21 Em7 Am7 C.5 Am7/D D6

25 Am7/D A7(b5) D7 **C** G D/F# C.10 Em7

29 D6 C.7 CM7 C.5 Bm7 Am7 C.5 to ⊕

33 Am7/D D7 **D** G harm.12 D/F# harm.7 Em7 harm.12

37 D6 harm.7 CM7 Bm7 C.10 Am7

41 Am7/D C.5 D7 E G D Em Bm

44 C G C D G D

47 Em Bm C G C D

50 Coda Am7/D D7 rit.

51 Gadd9 Slow D7 CM7 Cm6(9) C.8 G6(9)