

# 花は咲く

Hana wa Saku

Words by Shunji IWAI  
 Music by Yoko KANNO  
 Arr. by Shoji TSUDA

(org. in E $\flat$ )  
**Andante**

1st

2nd

3rd

F Gm7 F B $\flat$  F B $\flat$  Gm7 F

5

しろな ゆきみ ちに はる かーぜーか おる わた  
 らーの むこう ーの あさ のーけーは いに わた

F B $\flat$ m F F7 B $\flat$ M7 F Gm7 F Gm7

9

しーは なつか しい あの まちをおもい だす かな  
 しーは なつか しい あの ひびをおもい だす きず

F B $\flat$ m F/C Bm7-5 B $\flat$ M7 F/A Gm7 Gm7/C F Gm7 C7

13

17

21

WAI  
NO  
DA

13

え たい ゆめ も あつ た か わ り た い じ ぶ ん も い た  
つ い て き ず つ け て む く わ れ ず な い た り し て

F F sus4 C7 Gm7 C7 F

いま  
いま

17

は た だ な つ か し い あ の ひ と を お も い だ す  
は た だ い と お し い あ の ひ と を お も い だ す

F Bbm Dm7/F F7 Bbm7 F/A Gm7 F Gm7

21

だ れ か の う た が き こ え る だ れ か を は げ ま し て る

arm.oct.-----

だ れ か の お も い が み え る だ れ か と む す ば れ て る

F Gm7/C F F sus4 F Gm7/C F F sus4

2 3 4

25

だ れか の え が お が み え る かな し み の む こ う が わ に は

だ れか の み ら い が み え る かな し み の む こ う が わ に は

F Gm7/C F F sus4 F Gm7/C F Gm7

29

な は は な は は な は さ く い つ か う ま れ る き み に は

な は は な は は な は さ く い つ か う ま れ る き み に は

F Gm7 F Bb F Bb Gm7 Gm7/C C7

33

な は は な は は な は さ く わ た し は な に を の こ し た だ ろ よ ぞ

な は は な は は な は さ く わ た し は な に を の

F Gm7 F Bb F Bb Gm7 C7 F

1.

37

41

46

37 2.

は  
こした だろ は な は は な は は な は さ く い つ か ー う ま れ る

Gm7 C7 F F Gm7 F Bb F Bb  
simile > > > > > >

41

は  
は  
き み に は な は は な は は な は さ く い つ か こ い す る き み の た め に

Gm7 Gm7/CC7 F Gm7 F Bb F Bb Gm7 C7 F

46 Slowly

そ

rit. rit. rit.

F Gm7 F Bb F Bb Gm7 F

# Only Time

オンリー・タイム

Eithne NÍ BHRAONÁIN & Nicky RYAN  
 Arr. by Toshihide TEMMA

RYAN  
MMA

D.Aguado : Douze Valses Op.1 [前号からの続き]

No. 11

No. 12

D.C.  
al

Guár - da - me las va - cas, Ca - ri - lle - jo, y be - sar[té]

# Romanesca

## O guárdame las vacas

ロマネスカ  
『牝牛を見張れ』

Alonso MUDARRA  
Trans. by Shiki NAGASHIMA

C.3

③ = F#

DARRA  
SHIMA

21 C.3

25

29

33

37

41 C.3

46

# Siete diferencias sobre guárdame las vacas

『牝牛を見張れ』の主題による7つのディフェレンシアス

Enríquez de VALDERRÁBANO

Trans. by Shiki NAGASHIMA

## Primera diferencia

## Segunda diferencia

## Tercera diferencia

## Cuarta diferencia

Con - de Claros - con a mo - res no po - dia re - po sar

# Sobre canto llano del Conde Claros

para dos vihuelas en tercera menor

2本のビウエラのための『クラロス伯爵』

Enríquez de VALDERRÁBANO

Trans. by Shiki NAGASHIMA

Capo 3

1st ③ = F#

2nd ③ = F# or G

7

13

19

25

31

37

43

49

25

31

37

43

49

NO  
IMA

55

61

67

72

77

SA

S

有限  
東京者  
URL:  
E-ma

(総発  
東京者  
URL

# Souvenirs, Sept Morceaux Episodiques

7つの挿話的断章《追想》

## La Vallée d'Ornans Op.17

オルナンの谷 Op.17

Napoleon COSTE

Cantabile  
Andante

Les Montagnards

山人の歌

Rondo

*Animez\**

*p*

*cresc.*

*f*

*un peu plus lent*

*pressez*

*diminuendo*

# Lola

Habanera para Guitarra

ローラ  
(ハバネラ)

Antonio J. MANJON

*poco rit.*

*a tempo*

*f* *rit.* *a tempo*

*f*

3

3

# Cuento de Amor

Romanza para Guitarra

愛の物語

(ロマンス)

Antonio J. MANJON

Moderato ♩=100

*p* *molto espressivo* *cresc.* *a tempo* *marcato rit.* *cresc. e affret* *rit.*

C.7 C.8 C.9 C.7 C.4 C.4 C.2 C.2 C.1 C.2

*a tempo*

1

marcato

affret

rit.

C.7 C.9 C.7

C.4

mf

C.4

C.4

# たしかなこと

Tashika na koto

Kazumasa ODA

Arr. by Yoshihiro KOSEKI

Andantino

to  $\Phi$

1. 2.

D.S.

$\Phi$  Coda

$\Phi.3$   $C.3$   $\Phi.5$

$\Phi.3$

rit. harm.12

# September Song

セプテンバー・ソング

Kurt WEILL  
Arr. by Shoji TSUDA

♩=76

G Gm6 Eb G

Am7 C.5 Am D7 G Gm6

Am7 C.5 Am D7

G Cm6 Cm Gdim

Gdim Cm6 Cm Gdim

D7 G Gm6 Eb G

G Am7 C.5 Cm6 G GM7

Grand barré

*rf* *cresc.* *p*

Barré

*p.* *cresc.* 3<sup>e</sup>Pos.

7<sup>e</sup>Pos. 8<sup>e</sup>Pos.

*f* *f* *p* *cresc.* *p*

Grand barré

4<sup>e</sup>Pos.

*cresc.* *sf* *rall.* *pp*

## Etude Op.60-9

Matteo CARCASSI

Allegretto grazioso

Op.60-9

*p* 4<sup>e</sup>Pos. 9<sup>e</sup>Pos.

9<sup>e</sup>Pos. 4<sup>e</sup>Pos.

6<sup>e</sup>Pos. 9<sup>e</sup>Pos.

4<sup>e</sup>Pos. - - - - -

*f*

9<sup>e</sup>Pos. - - - - - 8<sup>e</sup>Pos. - - - - -

*p*

9<sup>e</sup>Pos. - - - - - 5<sup>e</sup>Pos. - - - - -

*mf*

4<sup>e</sup>Pos. - - - - -

*f*

*f*

*f*

*dim.*

*p*

*mf*

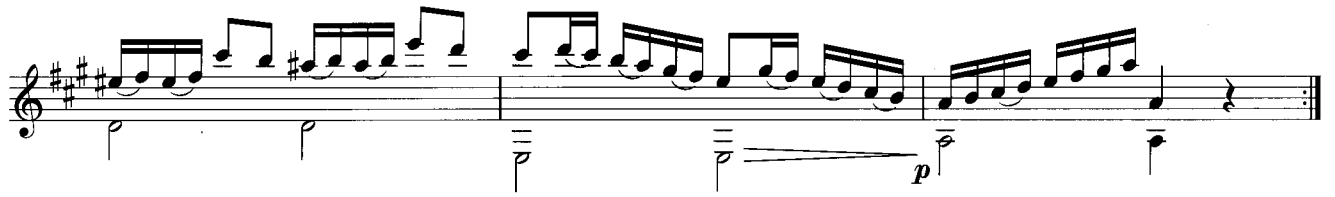

# Etude Op.6-8

Fernando SOR  
Analyse : Hirokazu SATO

☆この曲は終始3声のスタイルで書かれている。特に動きのある声部を意識して弾く。

## Andantino

Op.6-8

モチーフ(a)      モチーフ(b)

モチーフ(b)の掛け合い(模倣)の連続

カノン風の模倣

モチーフ(c)

カノン風の模倣

モチーフ(d)

カノン風の模倣

モチーフ(a)

モチーフ(a)の連続

中声部の半音進行を意識する

※3声の横の流れを聴く耳の訓練。

[A][B][C][D][D'] の各セクションごと(最初はさらに細かくフレーズごと)に弾きながら、各声部を聴く練習をする。

半音進行

低音での模倣

# Etude Op.29-17

☆この曲はソナタ形式で書かれている。ただし、しっかりと完全な形の〔提示部〕に対して、〔展開部・再現部〕は簡略化されており、全体は大きく二部に分かれているように見える。

## 第1主題(ハ長調)

Allegro moderato

Fernando SOR  
Analyse : Hirokazu SATO

Op.29-17

モチーフ①

第1主題の確保(より主題を印象付ける)  
モチーフ①

推移 → (転調の準備)

主音(ド)の持続低音 →

ここから属調への転調が始まる →

転調がほぼ完了し、第2主題を準備す

(ドッペルドミナント)

属調の属音(レ)の持続低音 →

第2主題(ト長調)

39

モチーフb

モチーフb

モチーフc

モチーフc

44

第2主題の発展 →

49

モチーフcの連続

c

54

c

59

結尾(コーダ)

展開&再現部

64

モチーフb

モチーフa

モチーフcの反行

モチーフa

69

a

第2主題の再現の準備 → (24~に対応) 主調へ戻っていくことに注意

第2主題の再現(ハ長調)

主和音を強調して終わる

☆[展開部]では第1主題と第2主題のモチーフが組み合わせられ、めまぐるしく転調を繰り返す。  
そのまま前半と同じように第2主題の再現に入る(第1主題の再現は省略)。  
小規模なソナタ(ソナチネ)によく見られる形である。

# Les Bords du Rhin Op.18

ラインの岸辺 Op.18

Souvenirs  
Valse

Napoleon COSTE

Sur la 3<sup>e</sup>. et la 4<sup>e</sup>. Corde \*

\* ③弦、④弦で弾く

(\* ) 8  
\* Le 8 implique la 7<sup>e</sup> Corde.

\* 「8」は⑦弦を意味する。  
この音をコスト自身は⑦弦で弾いたが、6弦ギター用にオクターヴ上げて記譜した。

# 花は咲く

Hana wa Saku

Yoko KANNO  
Arr. by Yoshihiro KOSEKI

Andante

arm. 8va

arm. 8va

# Carolan's Quarrel with Landlady

女将との口論

Turlough O'CAROLAN  
Arr. by Toshihide TEMMA

Capo 2

C.7

1. 2. arm.12

C.3 C.2 C.5

1. 2. arm.12--

# Vingt-quatre Leçons à deux Guitares

Méthode complète pour guitare Op.27

2台のギターのための24の漸進的なレッスン  
『ギターのための完全教則本 Op.27』より

Ferdinando CARULLI

## 1<sup>re</sup> LEÇON

L'Elève\*<sup>1</sup>

Le Maître\*<sup>2</sup>

Moderato

5

10

15

20

*f*

*p*

*poco f*

25

29

2<sup>me</sup> LEÇON

Andante

L'Elève

Le Maitre

6

11

3<sup>me</sup> LEÇON

Allegro

L'Elève

Le Maître

9

17

25

33

41

4<sup>me</sup>

4

41

4<sup>me</sup> LEÇON

Larghetto

L'Elève

Le Maître

4

8

12

LEJA

# 2. Sarabanda

2. サラバンダ

Francisco CALLEJA

Andante

# Delfzijl Op.19

デルフザイル Op.19

## Souvenirs Scherzo

Napoleon COSTE

*mf*

*p*

*arm.*

7 12 7

12

*cresc.*

*f* 8\*

8

*p*

*f* 8

3 3 3 3 3 3 3

4 1 4 0

4 1 4

8 *Fine*

\*この音をコスト自身は⑦弦で弾いたが、6弦ギター用にオクターヴ上げて記譜した。

STE

\* 1: 音を小さく。 \* 2: 速く。 \* 3: 左手のみで。

NG

*poco rit.* *a tempo*

C.7 C.2 to ⊕

C.4 C.4 C.4 C.4

C.9 C.7 C.6 C.7 C.4 C.4

*poco cresc.* *p*

C.4 C.4 C.4

*pp*

C.2 C.2

*poco cresc.*

C.3 C.5 C.7

C.4

*f*

*legato*

C.4

C.4 C.7 C.2

1.

[ 1 x cresc.  
2 x dim.]

2.

harm.19

harm.12 ①

*mp*

*poco rit.*

D.S.

⊕ Coda

C.7

*rit.*

C.9

C.7

Tempo I

*p*

*poco rit.*

harm.19

harm.12

*ad lib.*

*pp*

[先月号からの続き]

# Vingt-quatre Leçons progressives pour deux Guitares

2台のギターのための24の漸進的なレッスン

## 5<sup>me</sup>. LEÇON

Andantino

Ferdinando CARULLI

L'Elève

Le Maître

6

11

16

21

CARULLI

26

31

36

41

46

32

*p*

37

42

*f*

47

53

*ff*

58

[先月号からの続き]

# Suite Ancienne

古風な組曲

3. Bourrée

3. ブーレ

Francisco CALLEJA

Tempo di Bourrée

2. C.2 C.7

C.2 C.7

C.7 C.7

arm.12 C.2

*apagados*

C.7

arm.12 (dolce)

(rit.) (tr)

1. (a tempo) 2.

5. Courante  
5. クーランテ

Francisco CALLEJA

Moderato

C.3

⑥ = D

*espressivo*

# Le Zuyderzée Op.20

ゾイデル海 Op.20

A défaut d'une Septième Corde on devra descendre la Sixième d'un Ton, pendant les 26 mesures de l'Allegro seulement.\*

Napoleon COSTE

## Ballade Allegro

\*⑥弦が無い場合には、冒頭のAllegro 26小節間のみ⑥弦の調弦を下げる。

Allegretto grazioso

arm.12-  
arm.7-  
(6=E)

(\*) 8  
#1  
8

Le 8 indique la 7e Corde.  
(Voir l'appendice de la Methode de SOR par N.COSTE) \*

8

\*原注：8は⑦弦を示す（コスト改訂ソル教則本を参照）。  
\*編集部注：この音をコスト自身は⑦弦で弾いたが、

# Milongueo del Aye

過ぎし日のミロンガ

Abel FLEURY

[先月号からの続き]

# Vingt-quatre Leçons progressives pour deux Guitares

2台のギターのための24の漸進的なレッスン

Andante

Ferdinando CARULLI

7<sup>me</sup>. LEÇON

L'Elève

Le Maître

8<sup>me</sup>. LEÇON

Andante

L'Elève

Le Maître

9me. LEÇON

Andante

L'Elève

Le Maître

21

25

29

33

[次号へ続く]

# Les Cloches Op.21

鐘 Op.21

Napoleon COSTE

**Allegro moderato**

FUGUE

\*初版譜では#なし

Allegretto

RONDEAU

# 紫陽花

二胡（旋律楽器）とギターのための二重奏

## Ajisai

Duo for Èrhú (Melodic instrument) and Guitar

LICANFENG

**Andante**

Èrhú

Guitar

*p* arm.12

C.5 C.7 C.8 C.2

5

arm.12 arm.19 arm.12 arm.19 arm.15

*poco rit.*

Èrhú

9 *a tempo*

*mp*

Gt. (1,3x) *a tempo*

*mp*

Gt. (2x)

*mp*

C.2

13

C.2

C.2

17

*mf*

(1x)

*mf*

(2,3x) C.7

*mf*

*mf*

*mf*

21

to:  $\Phi$

C.2

C.2

to:  $\Phi$

*mf*

*mf*

25

C.7 C.10 arm.12

*f*

29

C.5 C.7

*f* *poco rit.* D.S.

♩ Coda

33

rit. dim. *p* C.2

37 *a tempo*

*a tempo* mp arm.12 C.5 C.7 C.8 C.2

41

rit. arm.12 arm.19 arm.12 arm.15 smorzando

# 見上げてごらん夜の星を

Miagetegoran Yoru no Hosi wo

Taku IZUMI  
Arr. by Tatsuo SATO

# Come, Heavy Sleep

来たれ、深き眠りよ

John DOWLAND  
Trans. by Isao KITAGUCHI

③ = F#

Come, hea - vy Sleep the im - age of true  
Come, sha - dow of my end, and shape of

Death; rest, And close up Al - lied to Death, the se my wea - child to his black

*8va bassa*

ry weep - ing eyes : fac'd black - fac'd Night : Whose spring of tears doth stop my vital breath,  
Come, thou and charm these re - bels in my breast,

*8va bassa*

## Come, Heavy Sleep

Come, heavy sleep, the image of true Death ;  
And close up these my weary weeping eyes :  
Whose spring of tears doth stop my vital breath,  
And tears my heart with Sorrow's sigh-swoll'n cries :  
Come and possess my tired thought-worn soul,  
That living dies, till thou on me be stole.

Come, shadow of my end, and shape of rest,  
Allied to Death, child to his black-fac'd Night :  
Come, thou, and charm these rebels in my breast,  
Whose waking fancies do my mind affright.  
O come, sweet Sleep ; come or I die for ever :  
Come ere my last, sleep comes, or come never.

And tears my heart with Sor - row's sigh-swoll'n cries:  
Whose wak - ing fan - cies do my mind af - fright.

Come and pos - sess my tir - ed  
O come sweet Sleep; come or I

thought worn \_\_\_\_\_ soul,  
die \_\_\_\_\_ for e - ver:

That liv - ing dies, that liv - ing  
Come ere my last, come ere my

dies, that liv - ing dies, last, come ere my last till sleep  
thou \_\_\_\_\_ on me be stole.  
comes, \_\_\_\_\_ or come \_\_\_\_\_ never.

来たれ、深き眠りよ  
 来たれ、死の陰宿した、深き眠りよ  
 泣き疲れた我が悲しみの眼を閉ざしたまえ  
 あふれる涙が我が息を止め  
 心は嘆きの溜息で膨らみ張り裂ける  
 いざ来たりて奪いたまえ、疲れ果てた魂を  
 私は生ける屍がごとし お前が来るまでは

来たれ、死の影、安らぎの姿よ  
 お前は死神の眷属、暗き闇の子  
 その魔力で我が胸の騒ぎを鎮めよ  
 目覚めの時に幻となりて、かくも私を脅かす乱れを  
 来たれ、甘き眠りよ、さもなくば私は死のう  
 永遠の眠りが来ぬならば、二度と私に訪れるな

# Come, Heavy Sleep

来たれ、深き眠りよ

John DOWLAND

Arr.by Masaru KOYAMA

⑥=D

♩=42~46

[先月号からの続き]

# Vingt-quatre Leçons progressives pour deux Guitares

2台のギターのための24の漸進的なレッスン

Ferdinando CARULLI

## 10me. LEÇON

Allegretto

L'Elève

Le Maitre

39

*f*

44

49

*p*

54

*f*

62

71

78

83

**Larghetto**

11<sup>me</sup>. LEÇON

L'Elève

Le Maître

6

11

# Granada

Suite Española Op.47-1

グラナダ

《スペイン組曲第1集》より

Isaac ALBENIZ

Arr.by Kazutaka OGAWA

**Allegretto**

*pp* *simile*

*p cantando expresiva dulcemente*

8

15

*p* *pp (una corda)*

22

*pp (tre corde)* *p*

29

*poco cresc. - mf* *mf* *p (una corda)*

**Igual movimiento**

37

*mf (tre corde)* *pp (una corda)* *p (tre corde)*

*poco rubato*

*dolce y bien ligado*

45

*p* *arm.19* *arm.12* *arm.12* *poco rit.* *a tempo marcato* *(sin retardar)*

242 1 343 1 0 1 0 1 3 0 3 0 1 0 3 0 4

# Meulan Op.22

ムーラン Op.22

Andantino

Napoleon COSTE

**Allegro**

**Allegretto**

**Allegretto**

# Der Doppelgänger

ドッペルゲンガー (影法師)

Franz Peter SCHUBERT  
Arr.by Isao KITAGUCHI

Sehr langsam (非常にゆっくり)

Still\* ist die  
Nacht, es ru - hen die Gas - sen, In die - sem Hau - se  
wohn - te mein Schatz; sie hat schon  
längst - die Stadt ver - las - sen, doch steht noch das Haus  
auf dem - sel - ben Platz. Da steht auch ein  
Mensch, und starrt in die Hö - he, und ringt die Hän - de  
vor Schmer - - - zens - ge - walt; Mir graust es,

*pp* *pp* *p* *ff* *ff* *p*

*poco* *a* *poco*

*cresc.*

\*歌詞を見ながら練習できるよう、メロディーに原曲の歌詞を添付してあります。

wenn ich sein Ant - litz se - he

der Mond zeigt mir mei - ne eig - ne Ge -

C.5

*ffz*

stalt.

Du Dop - pel - gän - ger,

du blei - cher Ge -

*fff*

*decresc.*

arm.12

*p*

*accel.*

*cresc.*

sel - le! was äffst du nach mein Lie - bes - leid, Das mich ge - quält auf die - ser Stel - le

C.4

*ff*

*ff*

so man - cher Nacht, in al - - - - - ter Zeit?

C.7

*fff*

*fff*

*p*

*pp*

*ppp*

### Der Doppelgänger Heinrich Heine

Still ist die Nacht, es ruhen die Gassen,  
 In diesem Hause wohnte mein Schatz;  
 Sie hat schon längst die Stadt verlassen,  
 Doch steht noch das Haus auf demselben Platz.

Da steht auch ein Mensch, und starrt in die Höhe,  
 Und ringt die Hände vor Schmerzengewalt;  
 Mir graust es, wenn ich sein Antlitz sehe  
 Der Mond zeigt mir meine eigne Gestalt.

Du Doppelgänger, du bleicher Geselle!  
 Was äffst du nach mein Liebesleid.  
 Das mich gequält auf dieser Stelle  
 So mancher Nacht in aller alter Zeit?

### ドッペルゲンガー 詩：ハインリッヒ・ハイネ

夜は静かで、街並みは眠りについている  
 この家には僕の恋人が暮らしていた  
 彼女はずっと昔にこの街を去ってしまった  
 だが、この家は相変わらず同じ場所に建ったままだ

そこに一人の男が立って、空を仰ぎ、  
 激しい苦悩に身をよじっている  
 その顔を見て、僕はぞっとした  
 月が照らして見せたのは僕自身の姿だった

ドッペルゲンガーよ、やつれ果てた分身よ！  
 どうして僕の恋の苦悩を真似るのだ？  
 その昔、この場所で、幾晩も、  
 僕を苦しめた、あの苦悩を

注) 原曲のピアノ伴奏には休符が一切ありません。ギターでは、低声部の音が切れてしまうところがあり、このアレンジでは一部(2カ所)休符を使っています。また、それ以外にも記譜通りの音価が保持できないところがあります。うまくつなげて、切れていないかのような印象をねらってください。

[先月号からの続き]

# Vingt-quatre Leçons progressives pour deux Guitares

2台のギターのための24の漸進的なレッスン

Ferdinando CARULLI

## 12<sup>me</sup>. LEÇON

**Allegro**

L'Elève

Le Maitre

13<sup>me</sup>. LEÇON

Andante

L'Elève

Le Maitre

5

9

13

18

23

14me. LEÇON

Andantino

L'Elève

Le Maitre

31

*f*

35

*f*

39

*mf*

44

51

*ff*

56

[次号へ続く]

# Les Soires d'Auteuil Op.23

オートウイユの夜会 Op.23

Napoleon COSTE

SÉRÉNADE

Andantino

*p* *cresc.* *f*

*cantabile*

*dim.*

*cresc.*

*dolce*

\*この音をコスト自身は7弦で弾いたが、6弦ギター用にオクターヴ上げて記譜してある。

1-  
rall.

slargando  
p pp

SCHERZO

p

sf

f p

cresc.

f

mf

1. 2.

p

sf

mf

p

f

2  
1  
p

arm. 12

arm. 12

arm. 12

arm. 12

3

4  
1  
ritenuto

4  
1  
rall.

animato

Tempo I

rall.

4  
2

4  
2

1. 2.

p

3  
2

3 3 *animato*

*ritenuto*

3 2 1 1 2 4 3 2 1 4 1 1 4 3 2 1 4 3 2 0

*f*

*rall.* *a tempo* *p*

# B-Skip

LICANFENG

Vivace

C.6

to  $\Phi$

arm.12

Meno mosso

C.2

C.9

C.5

C.2

⑥ arm.12  
1 4 3 2  
② ③  
arm.12  
C.3  
1 4 2 1  
C.8  
4 2 1  
C.6  
4 2 1

④ ③ ② 4  
C.6  
1 4 2 1  
C.4  
4 2 1

1 2 3 4  
C.2  
1 4 2 1  
poco rit.  
C.1  
1 4 2 1  
dim.  
C.2  
1 4 2 1  
D.C.

① Coda  
1 2 3 4  
C.6  
1 4 2 1  
rit.  
C.4  
4 2 1

③ 4 2 1 2 3  
C.7  
1 4 2 1  
C.9  
1 4 2 1  
a tempo  
⑥ f  
C.6  
1 4 2 1  
C.4  
4 2 1

C.2  
1 4 2 1  
C.3  
1 4 2 1  
C.2  
1 4 2 1  
C.3  
1 4 2 1  
C.2  
4 3 1 4 2 3

④ ③ ② ①  
C.13  
4 3 2 1  
⑥ arm.7

# Variationen für eine Gitarre über das Volkslied

## "Gott erhalte Franz den Kaiser" Op.7

ハイドンの『皇帝』の主題による変奏曲 Op.7

Wenzeslaus Thomas MATIEGKA

**Andante maestoso**

THEMA

*p* *mf* *f* *cresc.* *f* *p*

1ª volta piano  
2ª volta folte

*cresc.* *f* *p*

*dolce*

**più Moderato**

Var. 1

*p* *cresc.*

*espres.*

*p* *dolce*

*sfp*

6 6

\*スラーの前後の音符に記されている黒点はスタッカート記号

**Con moto**

Var. 2

*f* *p* *rf* *p* *espres.* *f* *a tempo* *p* *sf* *ritard.* *f*

1. 2.

**Tempo primo**

Var. 3

*p* *cresc.* *p* *f* *sf* *p* *sf* *p* *sf* *p*

1. 2.

**più Moderato**

Var. 4

**Tempo primo**

Var. 5  
Capriccio

**più Moderato**

Var. 6

**più Con moto**

Var. 7  
Capricio

*a tempo*

*a tempo*

**Minore  
Adagio**

Var. 8

*p*

*con moto*

*f*

*rit.*

*ad libitum*

*a tempo*

*con moto*

\*和音に付されている斜線は、その和音をアルペジオで弾くことを意味する。

**Presto ad libitum**

**Un poco Allegro**

Var. 9

*ad libitum*

Coda  
Tempo primo

*p*

*dimitu-en*

*do*  
*ad libitum*  
*p*

**più Presto**

*sfp* *p* *f*

*ad libitum*  
*espres.*  
*sf* *sf*

*a tempo*  
*ff* *sf*  
*ad libitum*  
*espres.*

**Tempo primo**  
*ff* *p* *cresc.* *ff*

# 夕暮れの情景

Yugure no Joukei  
for Guitar solo

LICANFENG

Moderato

# When You Wish Upon a Star

星に願いを

Leigh HARLINE  
Arr.by Kiyosumi ORII ~ Keishi SUMI  
Fing.by Keishi SUMI

[先月号からの続き]

# Vingt-quatre Leçons progressives pour deux Guitares

2台のギターのための24の漸進的なレッスン

Ferdinando CARULLI

**Allegretto con poco moto**

15<sup>me</sup>. LEÇON

L'Elève

Le Maître

20

25

30

35

40

45

50

55

60

65

[次号へ続く]

# Sonate Progressive

1st. Movement

ソナタ・プログレッシブ Op.17

第1楽章

Wenzeslaus Thomas MATIEGKA

*Cantabile*

*p*

*pp*

*smorz.*

*sf*

*gliss.*

*exten.*

*cresc.*

*p*

*dolce*

*p*

*cresc.*

*sf*

*mfz*

*sf*

**Allegro assai**

2 pos. *lamentab.*  
*p*

3 pos.  
1 4 2 1 3  
1 3 4 2 4  
2 4

*espressivo* *f* *p* *f*

*p* *f* *fff* *decresc.*

*p* *f* *p*

*f*

*f* *cresc.*

*p* *cresc.* 1

**Marcia**

\* peduited den Daun (独) 左手親指で押さえる

\* ♪ mit Daumen durchaus pirz. 右手親指で弾く

3 pos. 2 1      2 pos. 2 4

5 pos. 3 4      2 4      2 1      7 pos. 3 4

1 4      1 1      4 pos. 2 4      2 1      2 pos.

*p*      *mf*      *f*

**Allegro assai**

*p*      *cresc.*      *p*      *cresc.*

*p*      *cresc.*      *cresc.*

*cresc.*      *rfp*      *rfp*      *p*      *cresc.*      *p*

*cresc.*      *p*      *f*      *p*      *rf*      *pp*      *rit. smorz.*

[次号へ続く]

[先月号からの続き]

# Vingt-quatre Leçons progressives pour deux Guitares

2台のギターのための24の漸進的なレッスン

Ferdinando CARULLI

## 16<sup>me</sup>. LEÇON

L'Elève

Andantino

Le Maitre

15

18

22

26

30

35

40

45

51

57

63

*p*

67

*p* *f*

71

*y*

74

*y*

77

*y*

[次号へ続く]

Al Señor Don Dionisio Aguado

# Recuerdo

de  
Su Siempre afectísimo Amigo

思い出

François de FOSSA

**Andante Largo**

*p*  
*sostenuto con espressione*  
*f*  
*ff*  
*pp*  
*pp*  
*cresc.*  
*f*  
*ff*  
*dim.*  
*p*  
*f*  
*f*

C.7  
harm.  
1.  
2.  
harm.  
harm.  
C.3

harm. 12 12 12 12 7 7 *pp* harm. 12 12 12 12 7

1. 2. *Allegretto* harm.12 *pp*

*f*

*Maggiore*  
*dolce* *f*

*dolce*

**Menore**

[先月号からの続き]

# Sonate Progressive

ソナタ・プログレッシブ Op.17

2nd. Movement

第2楽章

Wenzeslaus Thomas MATIEGKA

Andante

*p* *rfp* *rfp*

*gliss.* *ad libitum* *p*

*rfp* *rfp* *f*

*dolce* *pp* *rf*

*7 pos.*

*tr* *p* *cresc.*

*cresc.* *pf* *pf* *p*

PIEGKA

3rd. Movement

第3楽章

Rondo  
Moderato

0 3 2 3 1 2 3 1 3 0  
3 pos.

1. 2.  
p mf

mf cresc.

f ff dolce p

2 1 4 2 1 3 1 3  
mf rf rf

dolce cantando p pp

*f* *p* *cresc.* *f*

*p* *cresc.*

\* Die Sechzehntelnoten werden abwechselnd mit Daumen und Zeigefinger pizziziert.  
 (Die Sechzehntelnoten werden abwechselnd mit Daumen und Zeigefinger gezupft.)  
 16分音符は親指と人差し指(右指)で交互に爪弾く

*rfp*

*rfp*

\* mit 3 Fingern durchaus pizziziert.  
 (mit 3 Fingern durchaus gezupft.)  
 左手3本の指で弾く(この場合は左指1、2、4と解釈する)

*p* *mf* *f* *p*

*p* *f*

*pp* *pp* *mf*

arm.7-----  
 ①

arm.12-----

arm.7- - - -  
*pp* *rf*

arm.7- - -  
*pp* *p*

arm.7- - -  
*pp* *rf* *pp* *rf* *cresc.*

4 pos.  
*f* *f* *pp* *rf*

arm.12- - - -  
*pp* *mf* *f*

arm.12- - - -  
*ff* *pp* *rf*

arm.7- - -  
*pp* *rfp*

arm.7- - -  
*rfp* *cresc.* *f* *rf*

arm.7-----  
*f* *pp*

arm.12-----  
*pp* *pp* *mfp* *mf* *mfp* *f*

arm.12-----  
*f* *f* *pp*

*p* *cresc.* *f* *dolce*

*p* *cresc.*

*mf* *f*

*ff* *dolce*

*p rf p rf cresc.*

*p rfp calan--do*

*dolce 3 pos. 1 pos.*

*p*

*cresc. pp cresc. cresc. mf*

*rf f dscrec. 1 pos.*

*p p pp ppp Fine*

[先月号からの続き]

# Vingt-quatre Leçons progressives pour deux Guitares

2台のギターのための24の漸進的なレッスン

Ferdinando CARULLI

## 17<sup>me</sup>. LEÇON

**Allegretto**

L'Elève

Le Maître

24

30

36

42

48

54

Partial musical notation for measure 54, showing the beginning of a treble clef staff.

60

Partial musical notation for measure 60, showing the beginning of a treble clef staff.

Partial musical notation for measure 66, showing the beginning of a treble clef staff.

54

60

66

73

79

# Gavotte

Suite für Violoncello Solo Nr.6 BWV1012

ガヴオット

無伴奏チェロ組曲第6番 BWV1012

Johann Sebastian BACH  
Trans.by Isao KITAGUCHI

## Gavotte I

⑥ = D

C.5

C.2

C.7

C.2

20

# Remanso

~ Stilles Wasser ~

レマンソ

~ 静かな水 ~

for Johannes "Joe" Striebel  
and his magnificent Guitars

Tempo di Milonga, Andante

Peter JERMER  
(2004/2011©)

# Sweet Home Chicago

スウィート・ホーム・シカゴ

Robert JOHNSON  
arr. by Shoji TSUDA

**Blues**

**A**

**B**

# Ave Maria

アヴェ・マリア

Vladimir VAVILOV  
(Giulio CARCCINI)  
Arr.by Tomomi KOHNO

Andante

3 1 2 1 3 1 3 1 3 2 3 1 3 2 3 2 3 1 4 1 4 0 4

C.9 3 4 1 2 1 4 3 1 3 1 2 1 C.2 2 1 2 1

2 1 1 4 1 4 2 4 1 4 1 4 3 4 1 4 1 4 1 4 3 2 3 1 C.2

2 1 C.4 1 4 2 4 3 1 3 1 1 3 4 3 2 3

4 1 3 1 4 1 1 1 1 2 1 4 3 4 1 4 2 4

0 4 0 4 1 4 3 4 3 1 3 2 3 1 4 1 0 1

4 1 1 4 3 4 1 4 2 3 2 1 3 1 3 1

C.2  
2 1

C.7  
3 4 2 4 1 4 1 4

3 4 3 4 2 1 3 4 2 1 1 1 4 1 1 1 1 3 1 3 4 3 2 3

3 1

*a tempo*

C.2  
4

1 2 3 4 4 4 4 2 1 4

*poco rit.*

C.7

1 1 3 4 1 3 2 1 4 1 1 4 3 1 4 3

C.2

C.4

C.2

C.4

C.2

arm. oct. - -

1 4 2 0 2 2 4

C.2

4 3 3 3

arm. oct. - -

2 2 3

*rit.*

[先月号からの続き]

# Vingt-quatre Leçons progressives pour deux Guitares

2台のギターのための24の漸進的なレッスン

Ferdinando CARULLI

## 18<sup>me</sup>. LEÇON

L'Elève

Le Maitre

Andante

1

*p*

4

*f*

7

10

14

17

20

23

26

29

32

36

43

50

57

64

71

78

84

90

[次号へ続く]