

Carlos Gardel

Por una cabeza

Arrangé pour trois guitares

par Serge Robert

Por una cabeza

Arr: Serge Robert

Carlos Gardel

15

21

27

33

38

42

46

53

60

Por una cabeza

Arr: Serge Robert

Guitare 1

Carlos Gardel

7

13

21

30

37

43

51

61

Por una cabeza

Arr: Serge Robert

Guitare 2

Carlos Gardel

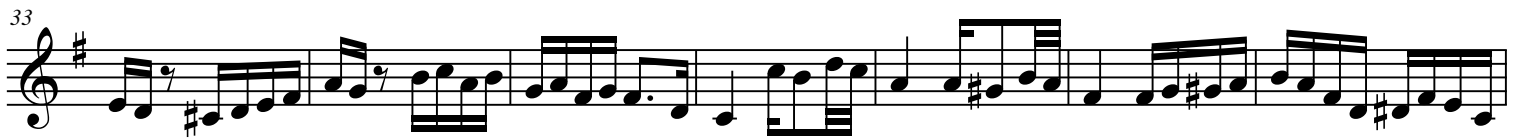

Por una cabeza

Arr: Serge Robert

Carlos Gardel

Guitare 3

⑥ = D

