

# Suite française

## 1. Prélude

Yvonne Desportes

Guitare 3

4

6

9

12

15

19

23

*tr rit.*

27

29

32

# 2. Sarabande

Anadante espressivo

# 3. Gavotte

1st *mf*  
2d *pp*

6

12

17

22

26

*mf* *f*

31

36

*ff* *rit.*

42

# 4. Menuet

Allegretto

*mf* *p* *mf* *p*

7 *mf* *pp* *f*

15 *ppp* *f* *pp*

22 *f* *p* *f*

29 *p* *f*

36 *FINE* *TRIO* *p*

44 *mf* *p*

52 *mf*

60

68

76

*un poco rit.* *D.C. al Fine*

# 5. Bourrée

Allegro

*Bene ritmato*

42

48

53

59

65

71

77

83

88

93

98

104

# 6. Gigue

Presto

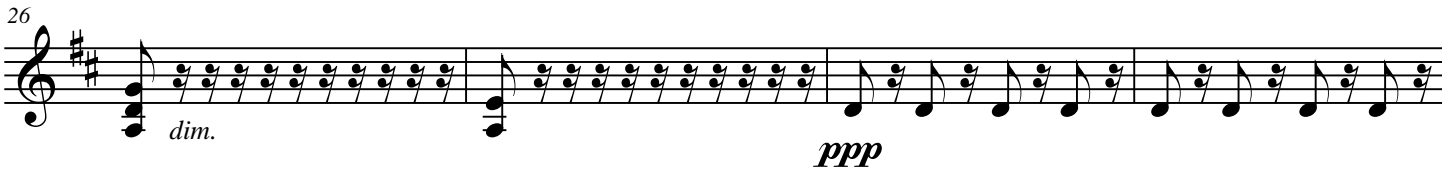

38 *sfz* *ppp*

42 *cresc.*

46 *ff* *cresc.* *fff*

50

53 *fz*

57 *rit.* *fff*