

# Suite française

## 1. Prélude

Yvonne Desportes

Guitare 2

5

9

12

15

19 VII

23

28

30 *ppp*

# 2. Sarabande

Anadante espressivo

# 3. Gavotte

1st *mf*  
2d *pp*

7 *f*

13

18 *p* *f*

23 *mf*

28 *f*

33 *ff*

38

43 *rit.*

# 4. Menuet

Allegretto

*mf* *p* *mf* *p*

7 *mf* *pp*

14 *f* *ppp* *f* *pp*

21 *f* *p* *f*

28 *p* *f*

35 *FINE* *TRIO* *p*

42 *mf*

49 *p* *mf*

56

64

71

79

# 5. Bourrée

Allegro

Bene ritmato

*mf*

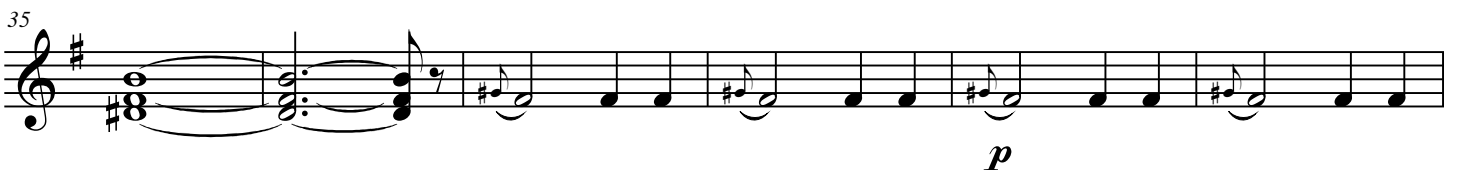

41

47

53

*cresc.*

59

*mf* *cresc.* *f*

65

*ff* *f* *ff* *f*

71

*ff* *mf*

77

*p* *pp*

83

88

*cresc.*

93

*ff* *un poco rit.* *p*

98

*pp* *ppp*

104

# 6. Gigue

Presto

7

12 *f*

17 *ff*

21 *p* *cresc.* *f*

26 *dim.* *ppp*

30 *pp* *mf* *cresc.*

35 *sfz*

39

*ppp* *cresc.*

43

*ff*

47

*cresc.* *fff*

51

55

*fz* *rit.* *fff*