

# Suite française

## 1. Prélude

Yvonne Desportes

Guitare 1

4

8

12

15

19

22

27

32

*ppp*

## 2. Sarabande

Anadante espressivo

*p*

8  
*ppp*

16  
*f* *p*

23  
*f* *p* *f*

30  
*p* *f* *p* *mf*

38  
*pp*

46

# 3. Gavotte

1st *mf*  
2d *pp*

6

12

17

22

27

32

37

44

*f*

*p*

*f*

*mf*

*tr*

*ff*

*rit.*

# 4. Menuet

**Allegretto**

8

15

22

29

36

44

51

*mf* *p* *mf* *p* *mf*

*pp* *f*

*ppp* *f* *pp*

*f* *p* *f*

*p* *f*

*FINE* *TRIO* *p*

*mf* *p*

*mf*

58

67

75

# 5. Bourrée

Allegro

Bene ritmato

*mf*

5

10

15 *dim.*

20 *p*

25 *cresc.*

30 *f ff*

36 *p*

43

48

53

*cresc.*

58

*mf* *cresc.*

63

*f* *ff*

68

*f* *ff* *f* *ff*

73

*mf* *p*

79

*pp*

85

90

*cresc.*

*ff*

95

*un poco rit.*

*p*

*pp*

101

*ppp*

107

# 6. Gigue

Presto

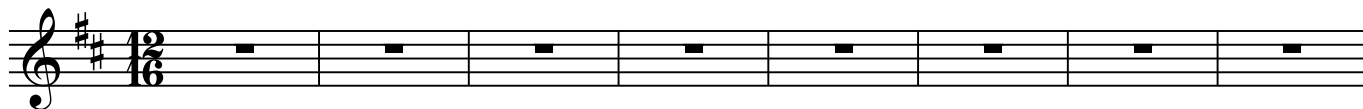

38 *sfz* *ppp* *cresc.*

43 *ff*

47 *cresc.* *fff*

51

55 *fz* *rit.* *fff*
