

# Quintette

Arr: Serge Robert

## I

Mario Castelnuovo Tedesco

Guitare 1

Quintette

58

61

64

68

*a tempo*

74

79

84

92

100

110

116

121

125

128

131

135

**Moderato**  
*Tempo I*

139

*rit.*

145

*Tempo I*

153

Quintette

162

169

174

180

187

190

195 *Piu calmo*

199

203

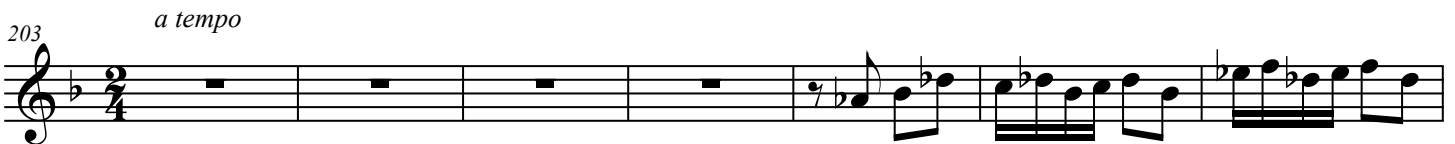

210

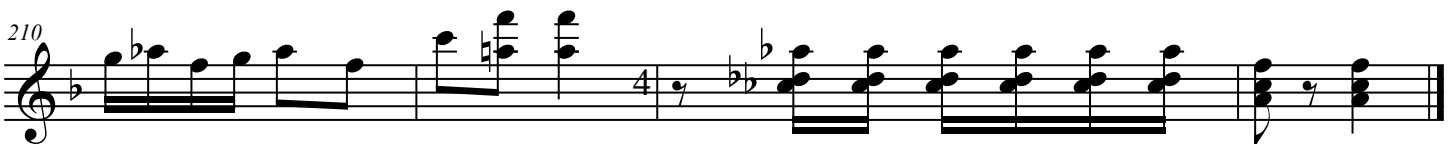

# Quintette

Arr: Serge Robert

## I

Mario Castelnuovo Tedesco

Guitare 2

8

13

20

31

40

49

52

*pizz.*

*pizz.*

*rit.*

*a tempo*

Quintette

55

58

61

63

66

*a tempo*

72

81

90

Quintette

99

104

109

116

125

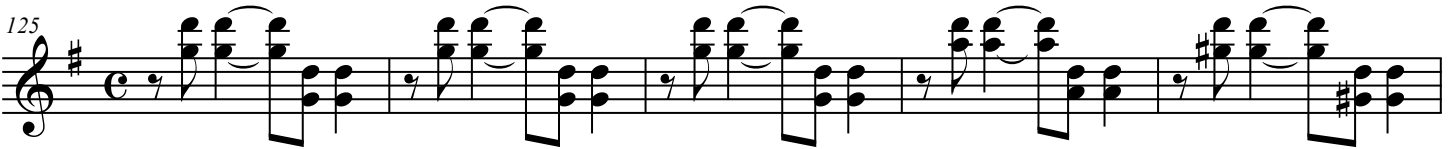

130

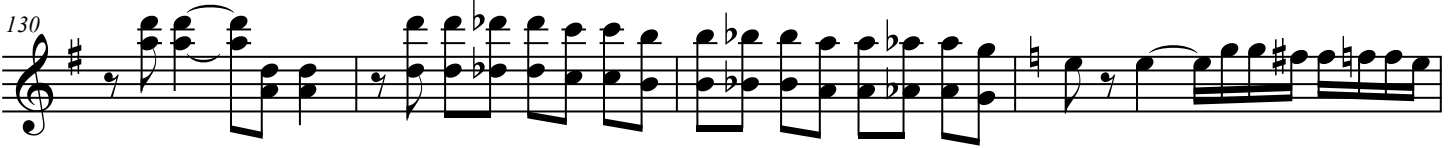

134

137

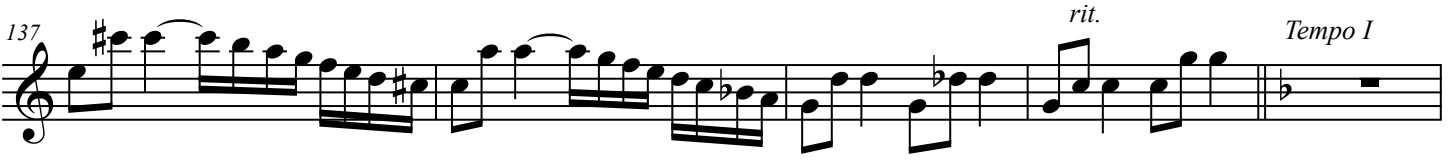

*rit.* *Tempo I*

142

*Tempo I*

Quintette

147

156

164

172

176

184

189

193

199

206

# Quintette

Arr: Serge Robert

## I

Mario Castelnuovo Tedesco

Guitare 3

⑥=D

Quintette

54

57

60

62

64

68

75

82

Quintette

88

93

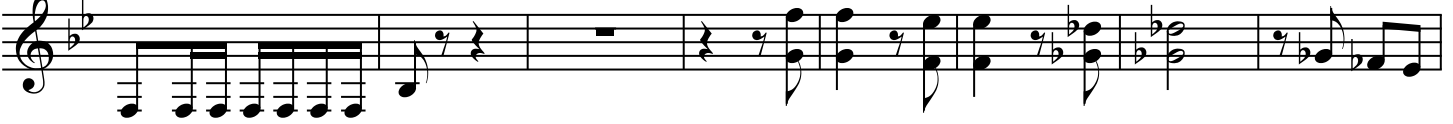

101

107

116

125

126

128

Quintette

129

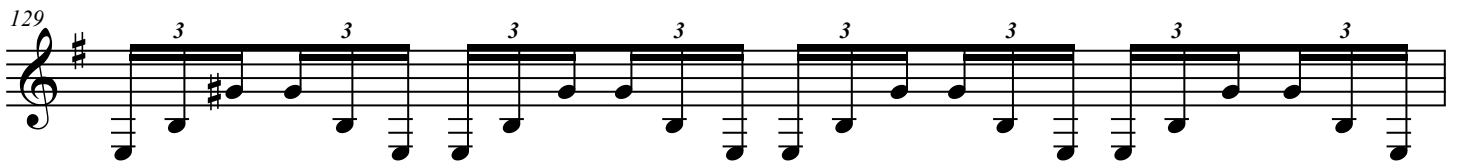

130

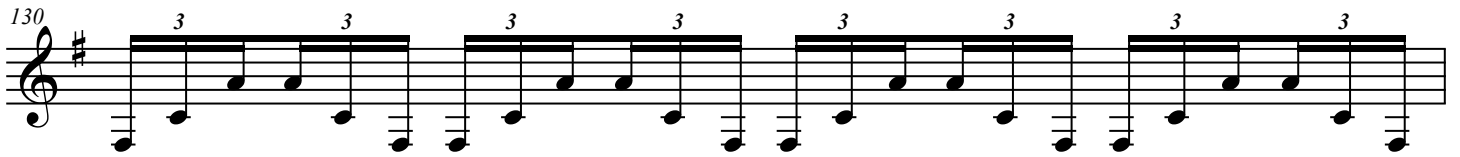

131

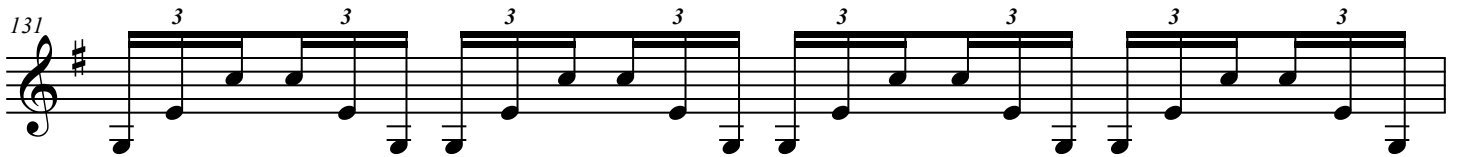

132

134

137

141

*Tempo I*

III

146

*Tempo I*

# Quintette

153

158

163

167

170

174

181

*rit.*

188

Quintette

191

195 *Piu calmo* *rit.*

*a tempo*

203

212