

# Carmen

## Suite no.1

### Prélude

Guitare 3

George Bizet

Andante moderato

# Aragonaise

9

19

30

41

51

59

67

76

86

96

106

115

125

136

146

155

# Intermezzo

# Seguidilla

8

11

16

21

26

33

40

47

55

60

69

76

82

88

94

99

# Les Toreadors

68

3

3

76

83

91

98

105

113

118

# Habanera

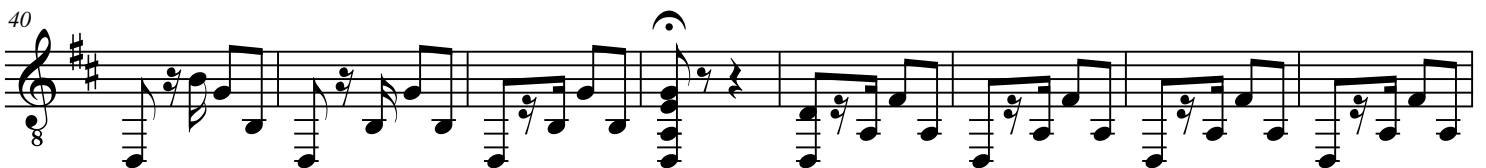

# *Danse bohémienne*

56

62

68

73

78

84

90

95

101

107

113

118

123

**Presto**

129

133

136

139

143

148