

Sextuor op. 18

Thème et variations

Arr: Serge Robert

Johannes Brahms

Guitare 1

73

79

86

96

106

115

122

129

135

144

158

159

Sextuor op. 18

Thème et variations

Arr: Serge Robert

Johannes Brahms

Guitare 2

⑥=D

68

74

76

78

80

86

96

105

114

120

126

132

141

149

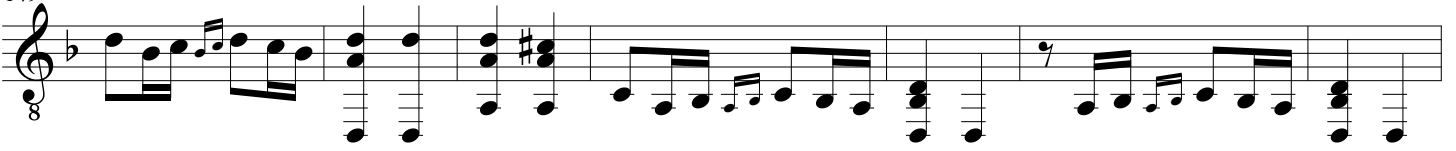

156

Sextuor op. 18

Thème et variations

Arr: Serge Robert

Johannes Brahms

Guitare 3
⑥=D

10
20
29
36
43
48
53
56
59

63

6

66

68

70

72

78

86

95

103

112

122

128

1. 2.

136

145

152

161
