

JOHANN SEBASTIAN BACH

---

SUITE ANGLAISE NO. 3

*Arrangée pour 2 guitares*

*par Serge Robert*

# Suite anglaise no. 3 prélude

Arr: Serge Robert

Johann Sebastian Bach

Guitare 1

90

100

110

117

125

133

141

149

157

168

176

184

*D.C. al Fine*

# Allemande

Guitare 1

# Courante

Guitare 1

# Sarabande

# Gavotte 1

Guitare 1

# Gavotte 2

Guitare 1

Guitare 2

5

10

14

Gavotte 1 Da Capo

Gavotte 1 Da Capo

# Gigue

Guitare 1

4

7

11

14

17

20 1. 2.

23

26

29 *tr*

2  
32

# Gigue

# Suite anglaise no. 3 prélude

Arr: Serge Robert

Johann Sebastian Bach

Guitare 2

11

18

25

32 *Fine*

42

51

61

72

80

88

95

104

113

121

128

137

147

157

164

171

181

*D.C. al Fine*

# Allemande

Guitare 2

# Courante

Guitare 2

# Sarabande

# Gavotte 1

Guitare 2

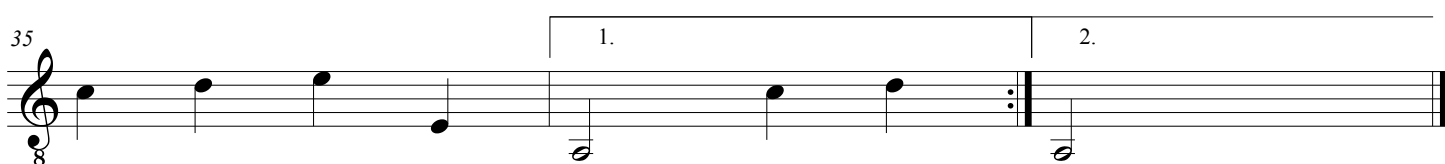
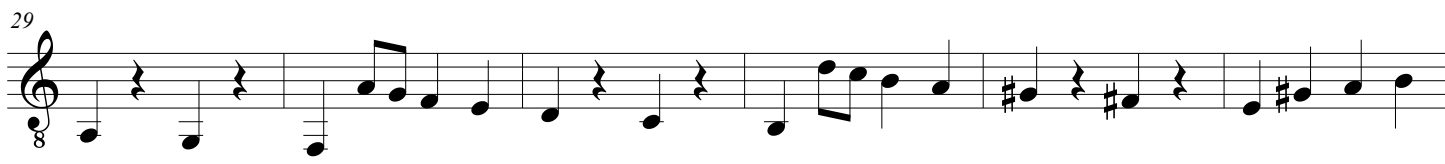
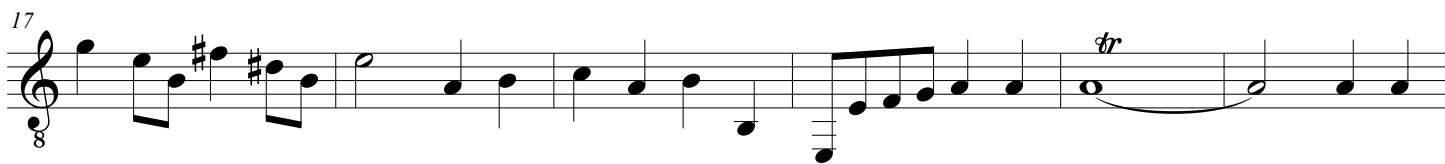
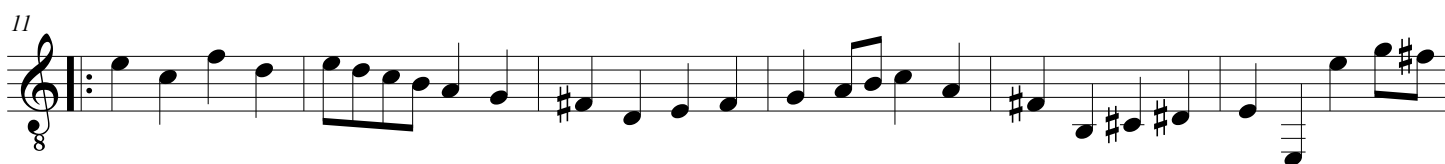
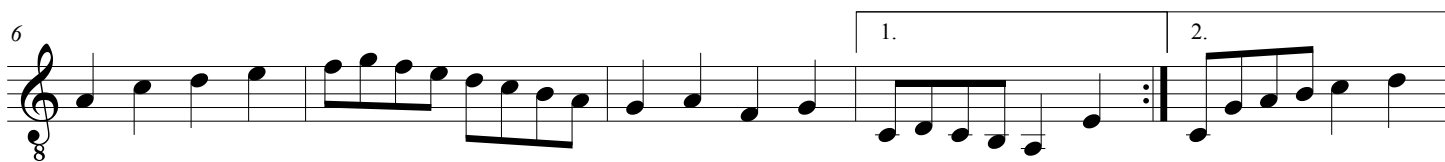

# Gavotte 2

Guitare 1

Guitare 2

5

10

14

Gavotte 1 Da Capo

Gavotte 1 Da Capo

# Gigue

32

35

38

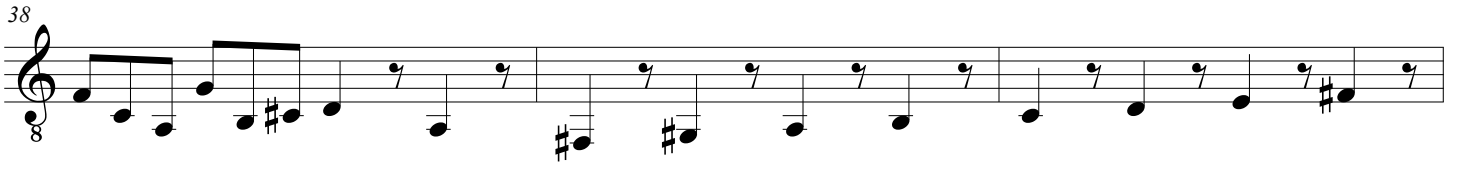

41

44

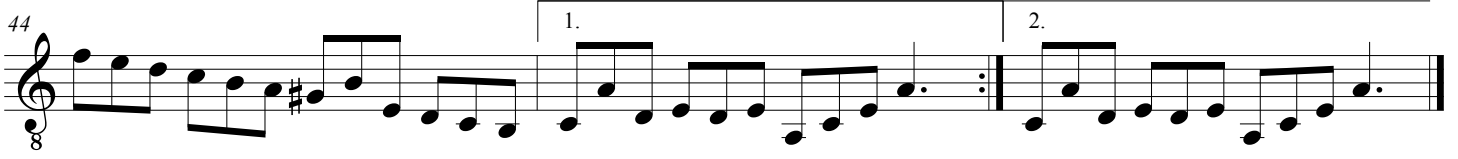
