

SONATE NO. 2 POUR VIOLA DA GAMBA

Adagio

JOHANN SEBASTIAN BACH

Guitare 1

Guitare 2

Guitare 3

6

11

16

21

II

Guitare 1

Allegro

64 *tr*

71

78

III

Guitare 1

5

7

9

11

13

15

17

19

21

23

25

27

30

IV

Guitare 1

4

9

14

18

22

27

31

36

40

44

50

55

59

62

66

72

76

79

83

86

89

92

95

99

105

110

114

119

123

II

Allegro

8

15

21

27

34

43

50

57

64

tr

tr

tr

tr

tr

tr

tr

tr

tr

4

1 2

70

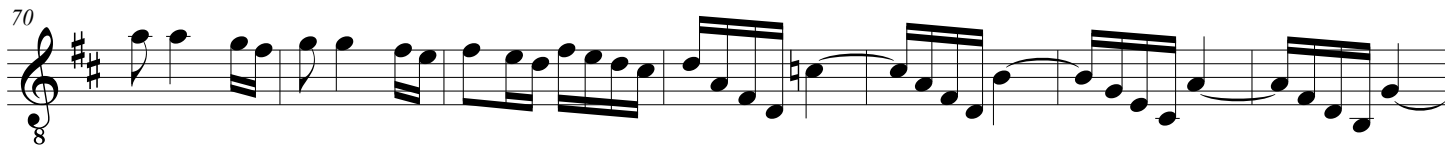

77

III

Guitare 2

3

5

8

10

13

16

18

20

23

25

8

27

8

30

8

IV

Guitare 2

49 *tr*

54

58

62

68

73

79

83 *tr*

89

96

100

103

106

109

113

117

121

SONATE NO. 2 POUR VIOLA DA GAMBA

Adagio

JOHANN SEBASTIAN BACH

Guitare 1

Guitare 2

Guitare 3

6

11

16

21

II

Allegro

63

70

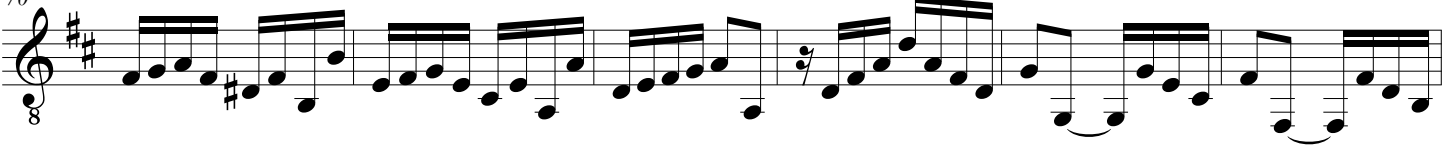

76

III

Guitare 3

IV

Guitare 3

44

48

52

56

61

66

70

76

81

85

92

98

105

111

116

121

124

III

Guitare 2

3

5

8

10

13

15

18

20

23

25

27

30
