

JOHANN SEBASTIAN BACH
SONATE POUR VIOLON NO. 1
BWV 1000

ARRANGÉE POUR GUITARE
PAR SERGE ROBERT

Adagio

Adagio

II Fugue

fugue

24

27

30

34

38

42

45

47

49

fugue

52

55

59

63

66

69

72

75

78

fugue

Siciliano

Siciliano

13

15

17

19

Presto

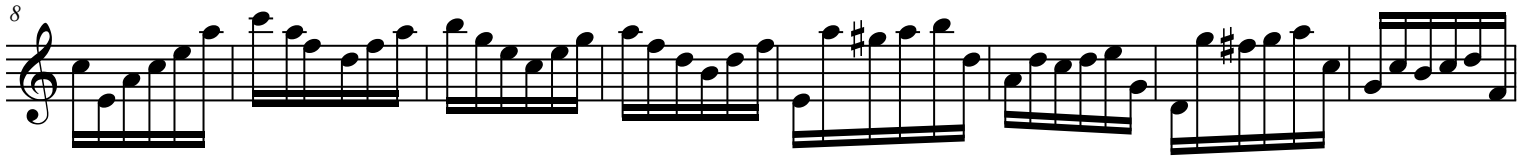

68

76

83

91

99

107

114

122

130
