

JOHANN SEBASTIAN BACH
SONATE POUR VIOLON NO. 1
BWV 1000

ARRANGÉE POUR GUITARE
PAR SERGE ROBERT

Adagio

Adagio

15 *tr*

17

19

21 *tr*

II Fugue

fugue

24

27

30

34

38

42

45

47

49

fugue

fugue

Siciliano

Siciliano

13

15

17

19

Presto

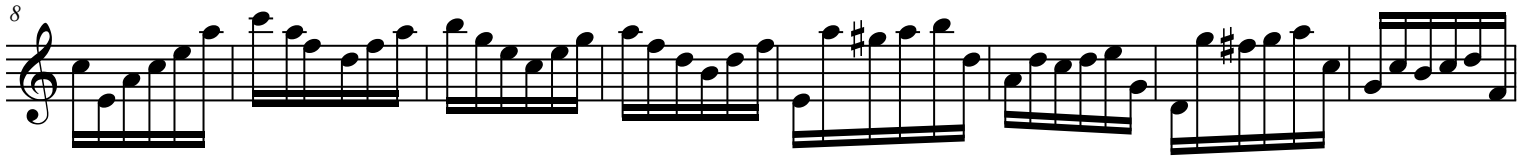

68

76

83

91

99

107

114

122

130
