

Sonate en trio BWV 1038

I

Arr: Serge Robert

Guitare 1

Johann Sebastian Bach

Largo

II

Guitare 1

Vivace

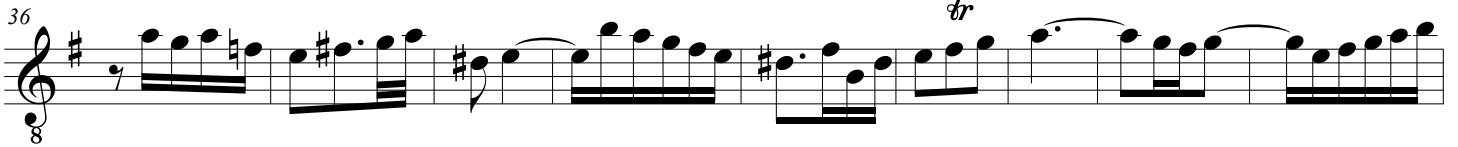
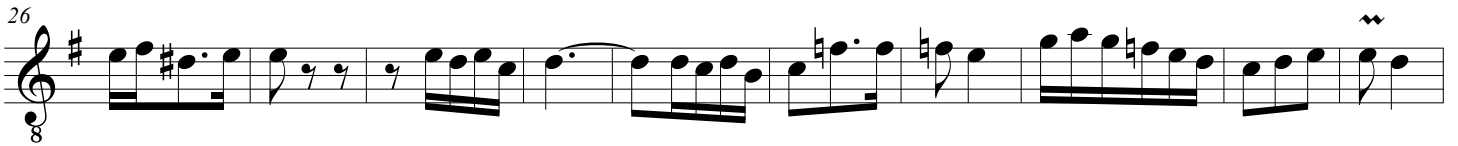
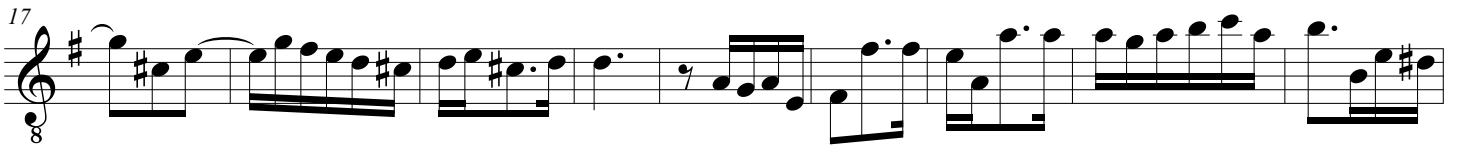
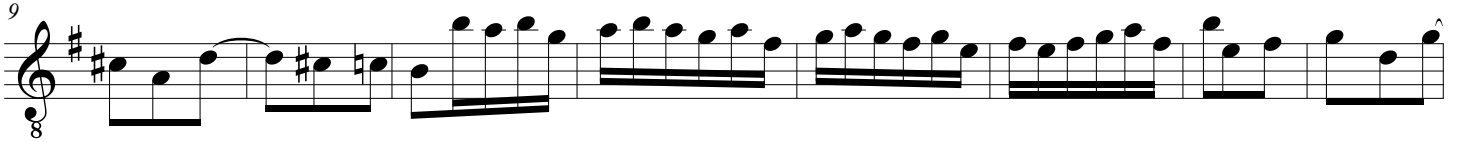
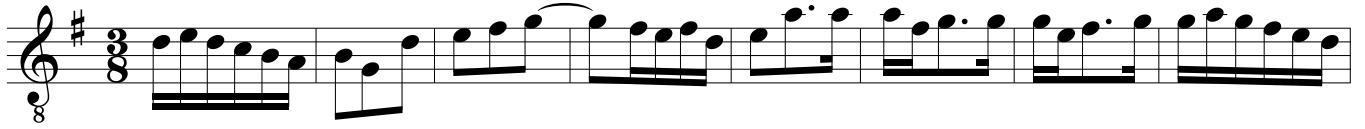

III

Guitare 1

Adagio

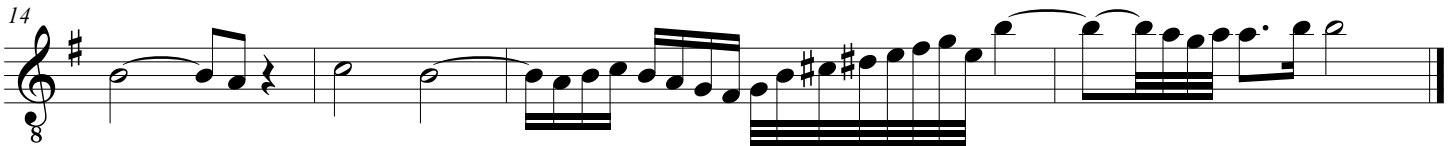
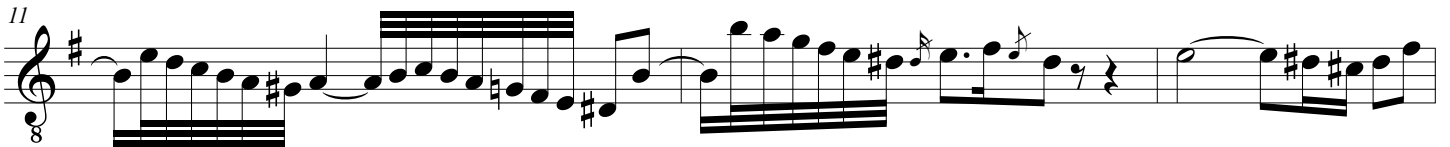
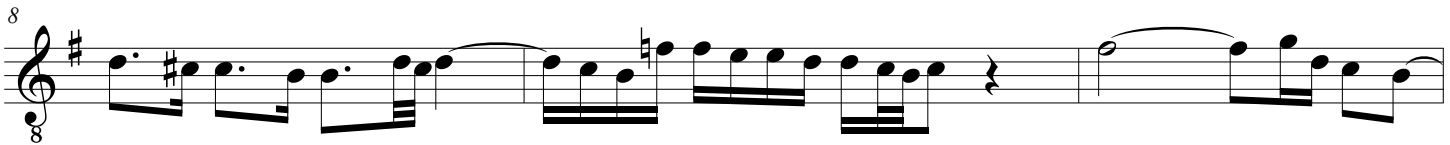
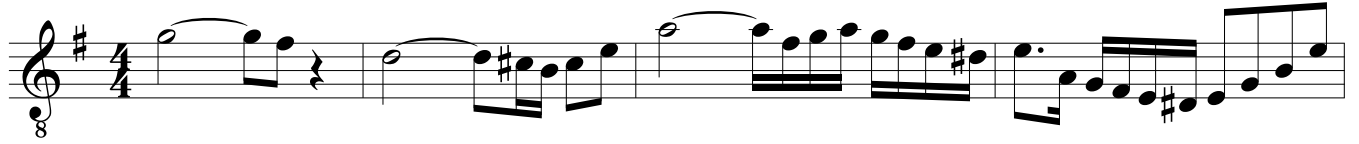

IV

Guitare 1

Presto

2

5

8

11

14

17

20

23

25

27

30

33

tr

Sonate en trio BWV 1038

Arr: Serge Robert

I

Guitare 2

Johann Sebastian Bach

Largo

III

Guitare 2

Adagio

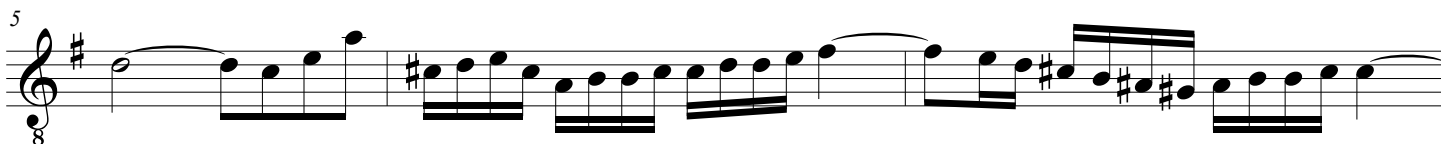

IV

Presto

1

4

7

10

12

15

18

21

24

27

30

33

tr

Sonate en trio BWV 1038

I

Arr: Serge Robert

Guitare 3
⑥=D

Johann Sebastian Bach

Largo

II

Guitare 3

Vivace

10

18

25

32

41

49

III

Guitare 3

Adagio

IV

Presto

G3

4

7

10

13

15

18

20

23

26

29

32

35
