

JOHANN SEBASTIAN BACH

LES 3 SONATES POUR VIOLE DE GAMBE
SONATE NO. 1

Arrangée pour trois guitares

par Serge Robert

Sonate pour viole de gambe no. 1

Arr: Serge Robert

I

Johann Sebastian Bach

Guitare 1

Sonate pour viole de gambe no. 1

23

25

II

Guitare 1

II

56

60

64

69

73

78

83

88

94

100

105

110

tr

2

III

Guitare 1

Andante

IV

Guitare 1

Allegro moderato

8

13

18

23

29

34

39

45

50

56

IV

62

62

68

68

74

74

79

79

84

84

90

90

96

96

101

101

106

106

111

111

116

116

IV

122

8

128

8

134

8

139

8

Sonate pour viole de gambe no. 1

I

Arr: Serge Robert

Johann Sebastian Bach

Guitare 2

4

6

8

10

12

14

17

20

22

Sonate pour viole de gambe no. 1

24

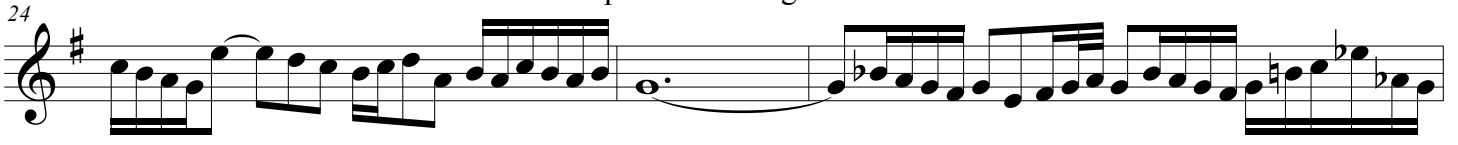

27

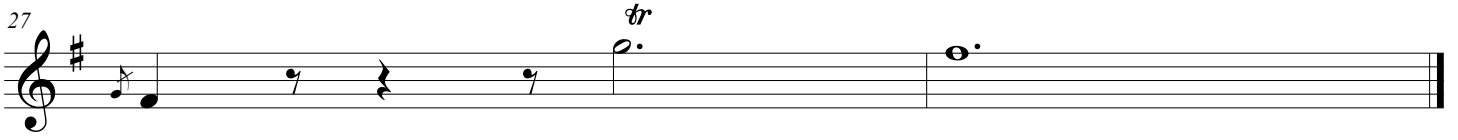

II

Guitare 2

II

46

52

57

61

66

71

76

80

84

89

94

II

99

103

107

112

III

Guitare 2

Andante

IV

Guitare 2

Allegro moderato

6

11

16

21

26 *tr*

31 *tr*

37

42

47

IV

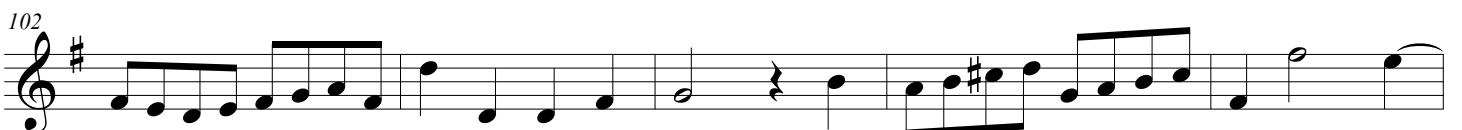

IV

112

118

124

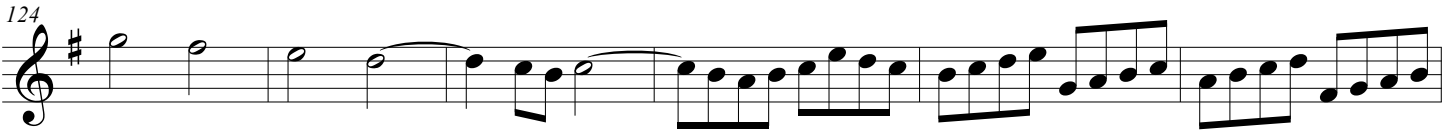

130

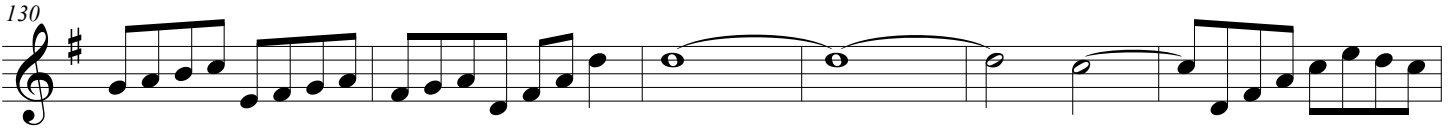

136

142

Sonate pour viole de gambe no. 1

I

Arr: Serge Robert

Johann Sebastian Bach

Guitare 3

6e = D

II

Guitare 3

II

53

59

65

71

78

84

90

94

98

103

109

III

Guitare 3

Andante

5

9

14

IV

Guitare 3

Allegro moderato

6

12

17

22

28

35

41

47

52

IV

56

61

67

71

75

79

84

89

94

99

104

