

Cantate no. 209
Non sa che sia dolore

Sinfonia

J.S. Bach

1 16

G1

22 *tr*

30

36

42

49 2

57 *pizzicato*

63

70 *tr*

78

Cantate no. 209
Non sa che sia dolore

J.S. Bach

Sinfonia

1

G2

7

12

20

28

37

45

53

61

69

3

pizzicato

77

86

92

101

106

113

121

129

138

147

156

164

Cantate no. 209
Non sa che sia dolore

J.S. Bach

Sinfonia

82

90

97

105

113

121

128

136

144

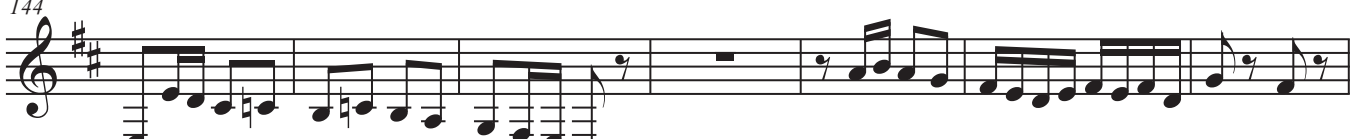

151

159

166

