

# Fugue

Arr: Serge Robert

de la sonate no. 1  
pour violon seul

Johann Sebastian Bach

Guitare 1

⑥=D 8

5

9

13

17

22

28

33

37

41

2  
45

Fugue

Fugue

3

85  Musical notation for measures 85-88. The staff is in treble clef with a key signature of one sharp (F#). Measure 85 starts with a dotted quarter note F# and a quarter note G. Measures 86-88 feature a melodic line with various intervals and accidentals, including a flat sign in measure 87. The piece concludes with a trill (tr) over a dotted quarter note G.

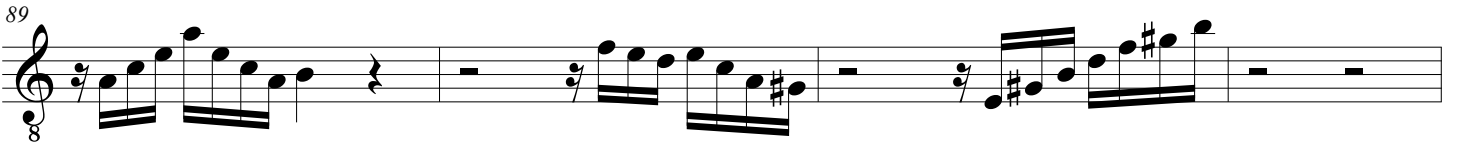
89  Musical notation for measures 89-92. The staff is in treble clef with a key signature of one sharp (F#). Measures 89-92 feature a complex rhythmic pattern with sixteenth notes and rests, interspersed with quarter notes and eighth notes. The melody is highly active and technical.

93  Musical notation for measures 93-94. The staff is in treble clef with a key signature of one sharp (F#). Measures 93-94 feature a rhythmic pattern of sixteenth notes, with some notes beamed together. The piece ends with a quarter note G#.

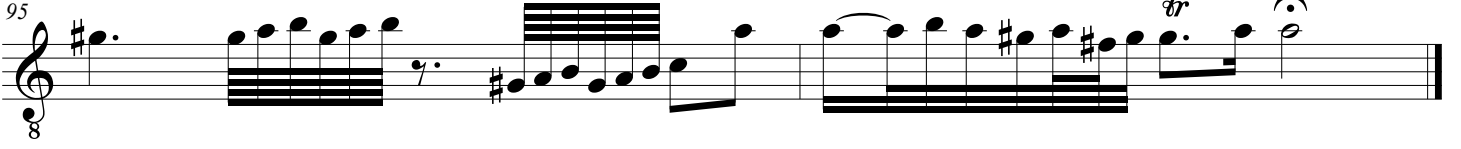
95  Musical notation for measures 95-98. The staff is in treble clef with a key signature of one sharp (F#). Measures 95-98 feature a complex rhythmic pattern with sixteenth notes and rests, interspersed with quarter notes and eighth notes. The piece concludes with a trill (tr) over a dotted quarter note G and a fermata over a quarter note G.

# Fugue

Arr: Serge Robert

de la sonate no. 1  
pour violon seul

Johann Sebastian Bach

Guitare 2

⑥=D

6

11

14

19

24

28

33

38

43

2  
48

Fugue

52

57

62

67

73

78

84

89

93

# Fugue

Arr: Serge Robert

de la sonate no. 1  
pour violon seul

Johann Sebastian Bach

Guitare 3

6=D

2

7

12

5

22

27

32

38

44

48

54

Fugue

2

59

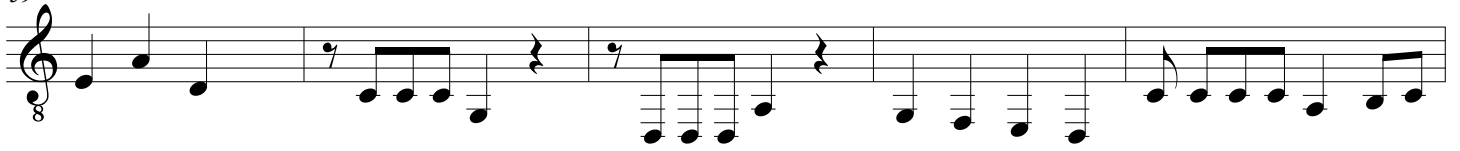

64

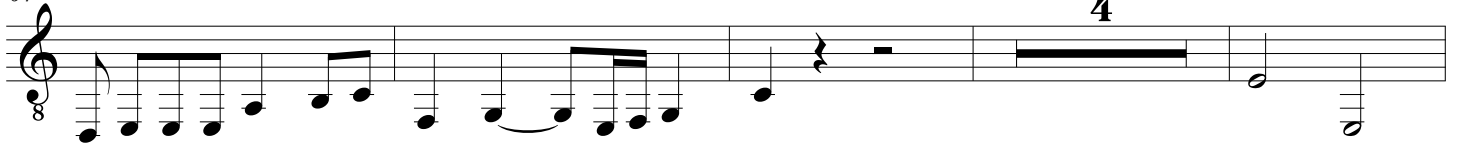

72

77

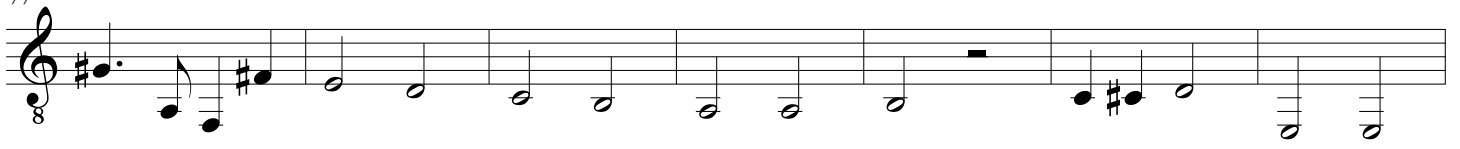

84

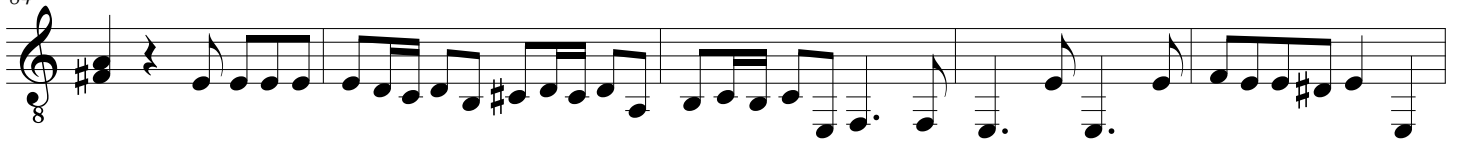

89

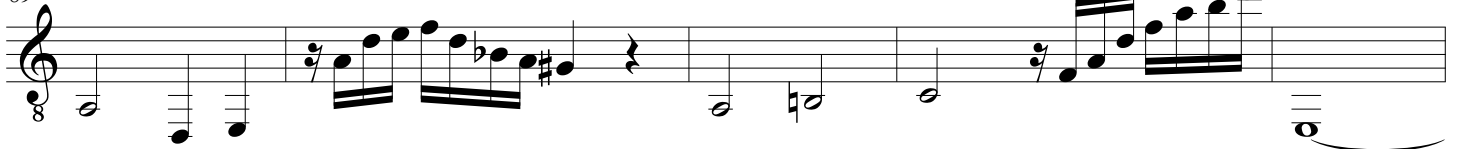

94

