

Concerto pour 2 violons

BWV 1043

Johann Sebastian Bach

Guitare 1

I

Arr: Serge Robert

Vivace

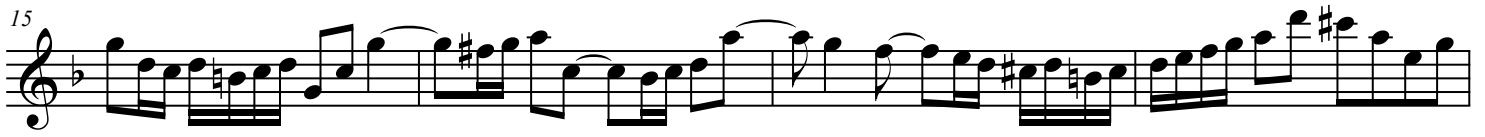

Concerto pour 2 violons

2

31

34

37

42

45

48

52

54

57

Concerto pour 2 violons

60

63

67

70

73

76

79

81

84

88

II

Guitare 1

Largo ma non tanto

II

21

24

26

28

30

34

37

40

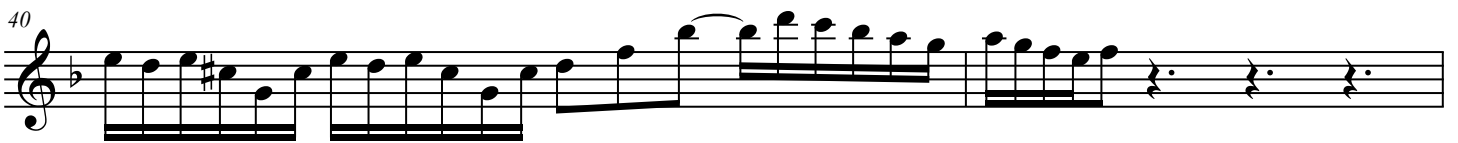

II

42

45

47

49

III

Guitare 1

Allegro

5

10

13

16

19

24

28

31

35

82

87

91

96

103

107

110

113

117

123

127

132

137

142

145

148

151

Concerto pour 2 violons

BWV 1043

Guitare 2

I

Johann Sebastian Bach

Arr: Serge Robert

Vivace

5

8

11

15

19 *p*

23 *k*

27

Concerto pour 2 violons

30

33

36

39

41

44

47

50

53

Concerto pour 2 violons

57

61

VIII

VIII

VIII

VIII

64

67

70

73

76

81

84

87

II

Guitare 2

Largo ma non tanto

II

22

25

27

29

31

33

35

38

II

40

43

45

47

50

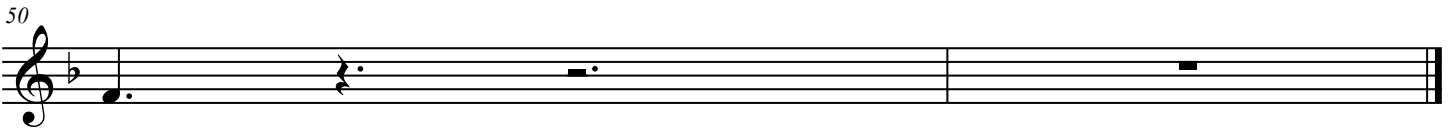

III

Guitare 2

Allegro

46

50

2

56

59

63

67

71

76

80

86

90

95

99

103

106

109

114

118

123

127

131

135

139

144

148

152

Concerto pour 2 violons

BWV 1043

Johann Sebastian Bach

Guitare 3

I

6e=D

Arr: Serge Robert

4

7

11

15

18

21 *p*

27

Concerto pour 2 violons

32

36

42

47

50

55

59

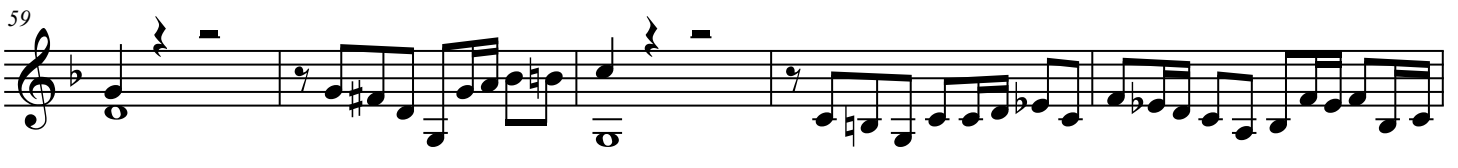

64

Concerto pour 2 violons

68

73

78

84

87

II

GUITARE 3

Largo ma non tanto

25

28

31

34

37

40

43

46

49

III

Guitare 3

Allegro

6

11

17

22

28

34

40

45

51

56

62

68

72

77

82

86

90

95

100

106

112

117

122

126

131

136

141

146

152

JOHANN SEBASTIAN BACH

CONCERTO POUR DEUX VIOLONS
BWV 1043

Arrangé pour 3 guitares

par Serge Robert