

JOHANN SEBASTIAN BACH

SUITE ANGLAISE NO. 3

Arrangée pour 2 guitares

par Serge Robert

Suite anglaise no. 3 prélude

Arr: Serge Robert

Johann Sebastian Bach

G1

9

20 *tr*

30 *Fine*

39

47

55

61

70

78

90

100

110

117

125

133

140

146

154

164

172

178

D.S. al Fine

Allemande

G1

3

6

9

12 1 2

15

18

21

24

Courante

G1

3

6

9

12

15

19

22

25

28

31

Sarabande

Gavotte 1

G1

5

10

15

20

25

30

35

Gavotte 2

Guitare 1

Guitare 2

5

10

14

Gavotte 1 Da Capo

Gavotte 1 Da Capo

Gigue

G1

4

7

11

14

17

20 1. 2.

23

26

29 *tr*

2
32

Gigue

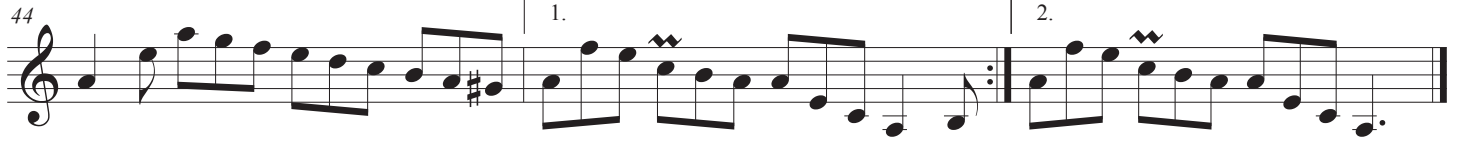

Suite anglaise no. 3 prélude

Johann Sebastian Bach

Arr: Serge Robert

G2

10

17

24

30 *Fine*

39

48

58

69

78

85

92

101

108

118

125

133

143

154

162

169

179

D.S. al Fine

Allemande

G2

Courante

G2

4

7

10

13

16

20

23

26

29

32

Gavotte 1

G2

8

5

8

10

8

16

8

22

8

28

8

34

8

Gavotte 2

Guitare 1

Guitare 2

5

10

14

Gavotte 1 Da Capo

Gavotte 1 Da Capo

Gigue

G2

4

7

10

13

16

19

23

26

29

2
32

Gigue

