

JOHANN SEBASTIAN BACH
SONATE POUR VIOLON NO. 1
BWV 1000

ARRANGÉE POUR GUITARE
PAR SERGE ROBERT

Adagio

Adagio

15 *tr*

17

19

21 *tr*

Fuge

CIII CII CV CIV

CII (5.) CII

CVII ②

CVII CIV (6.)

40

CVII CVII

CV CVII

45 (8) (8) (8) (8)

CV CIII (8) (8) (8) (8)

CV (7.)

65 (8) (8) (8) (8) (8)

CIII

5

CIII

70 5

CVII

1

CIX (8) 3

3

75

(8) (8)

CIV CII

(8) (8) 1

CII CV CIII

80 7

Key features and markings include:

- Section Labels:**
 - CVII:** Located above the second system.
 - CVI:** Located above the third system, with a $\frac{1}{2}$ CV marking.
 - CVIII:** Located above the first system.
- Measure Numbers:** 85, 90, and 95 are clearly marked at the beginning of their respective systems.
- Ornaments:** A double bar line with a vertical line through it is used as a section separator.
- Trill:** A trill is indicated by a vertical line with a wavy top, appearing above a note in the final system.
- Ossia:** The word "ossia:" is written below the final system, indicating an alternative ending.

Siciliano

Siciliano

13

15

17

19

Presto

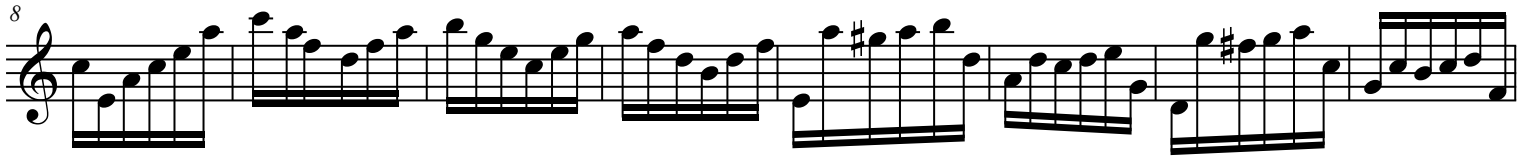

68

76

83

91

99

107

114

122

130