

Sonate en trio no. 5 pour orgue BWV 529

Arr: Serge Robert

JOHANN SEBASTIAN BACH

Guitare 1

6

11

16

21

26

31

35

38

44

48

53

58

62

67

72

77

82

87

91

97

II

Guitare 1

Largo 4

7

9

12

14

15

17

19

22

24

27

31

33

36

38

41

45

48

51

III

Allegro

8

15

22

29

37

44

50

56

64

72 *tr*

79

86

93

99

106

113

120

128

135

141

148

155

Sonate en trio no. 5 pour orgue BWV 529

Arr: Serge Robert

JOHANN SEBASTIAN BACH

Guitare 2

46

52

57

63

68

74

78

83

87

91

94

II

Guitare 2

Largo

4

6

9

11

13

15

18

20

22

24

26

28

30

32

35

38

41

44

46

49

51

53

III

Guitare 2

Allegro
4

11

19

27

34

42

49

56

63

70

78

2

84

91

99

105

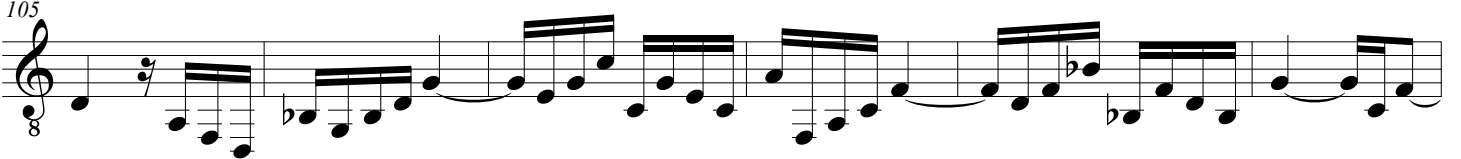

111

118

126

132

138

146

152

161

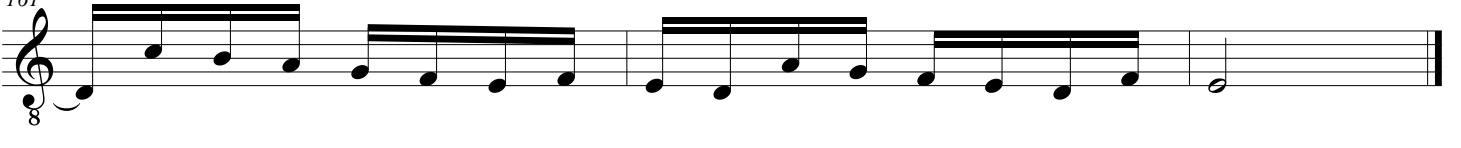

Sonate en trio no. 5 pour orgue BWV 529

Arr: Serge Robert

JOHANN SEBASTIAN BACH

Guitare 3

⑥=D

75

8

82

8

89

8

96

8

103

8

110

8

118

8

124

8

128

8

133

8

140

8

149

8

II

Guitare 3

Largo

7

13

20

27

34

40

46

52

III

Guitare 3

Allegro

10

19

29

38

48

57

66

76

86

93

102

111

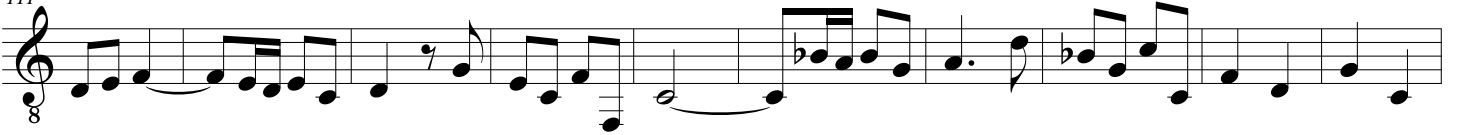

121

129

138

147

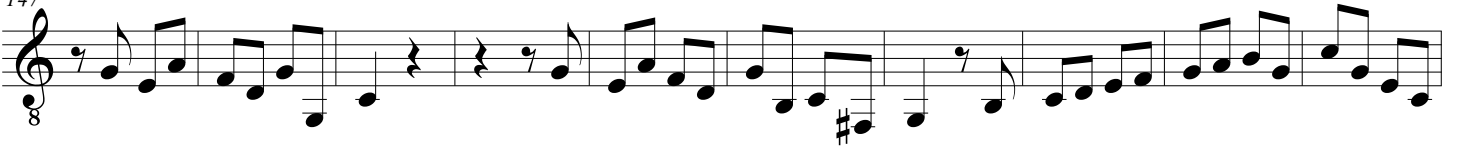

157

