

Concerto brandebourgeois no. 3

I

Johann Sebastian Bach

69

72 *tr*

75 *tr*

79

82

85

88

91

93

96

99

103

106

110

113

116

119

122

125

128

131

134

Adagio

1 Allegro

G1

3

4

6

8

9

10

12

14

16

17

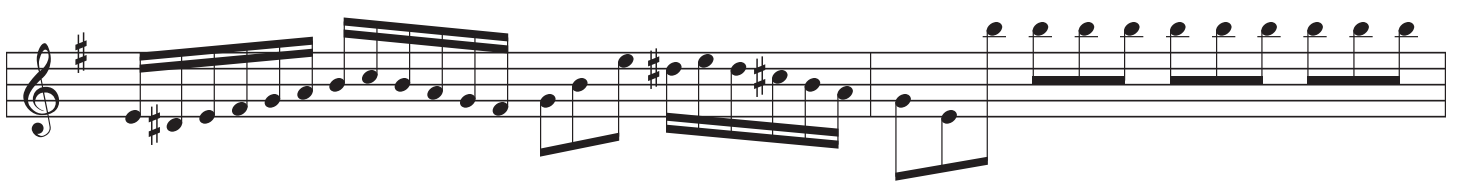

19

20

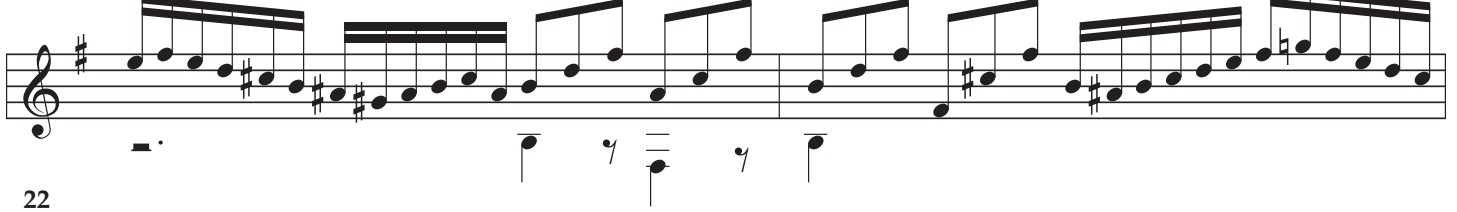

22

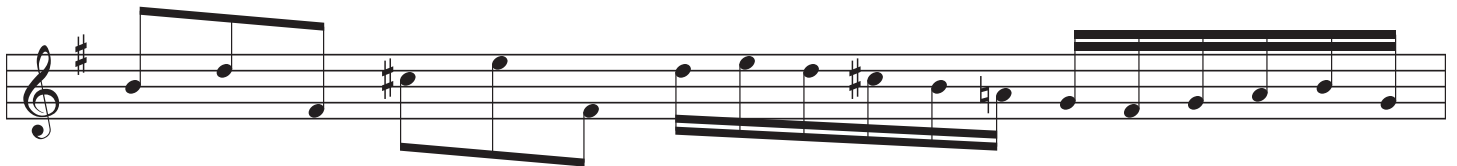

23

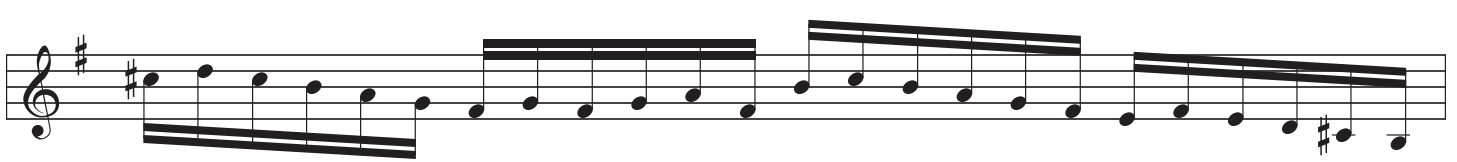

24

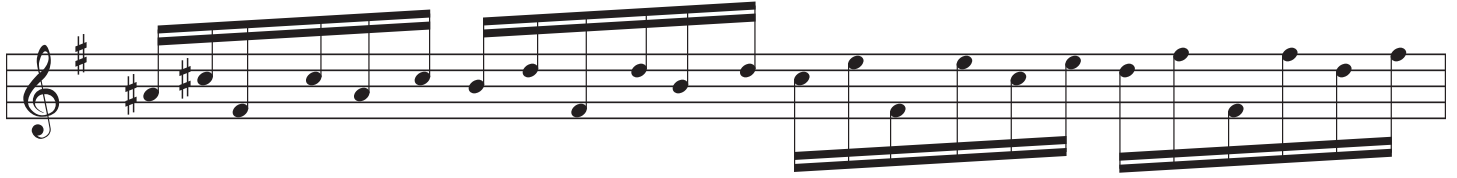

25

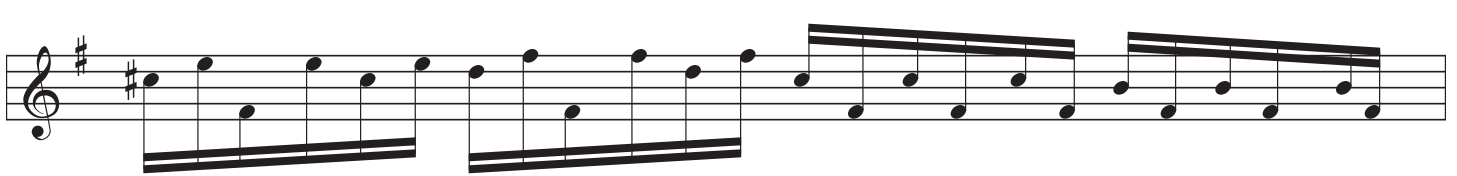

26

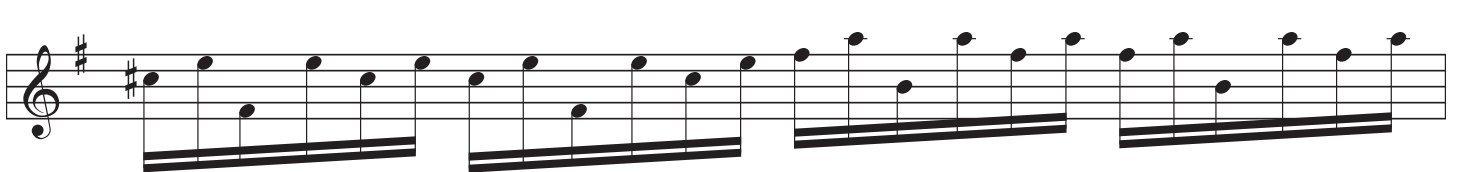

27

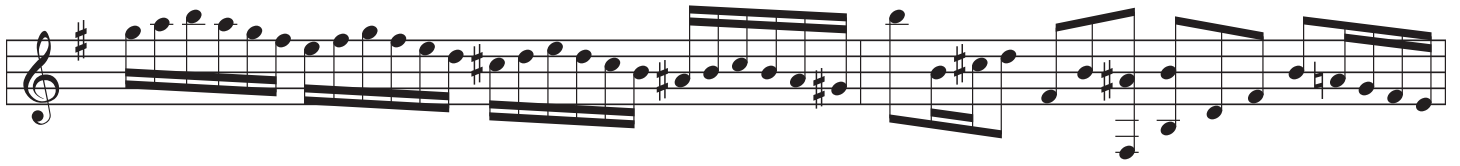

29

31

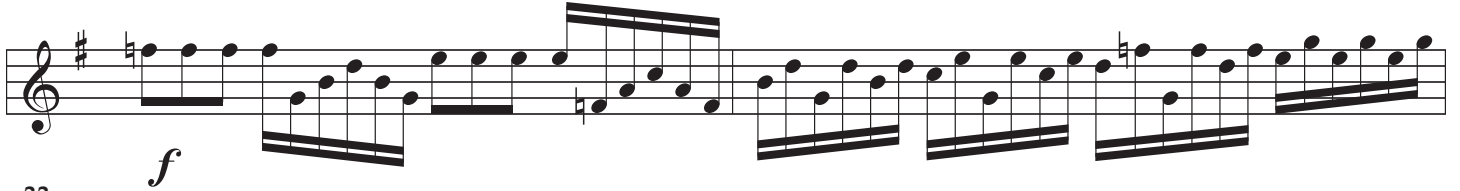

33

34

35

36

37

39

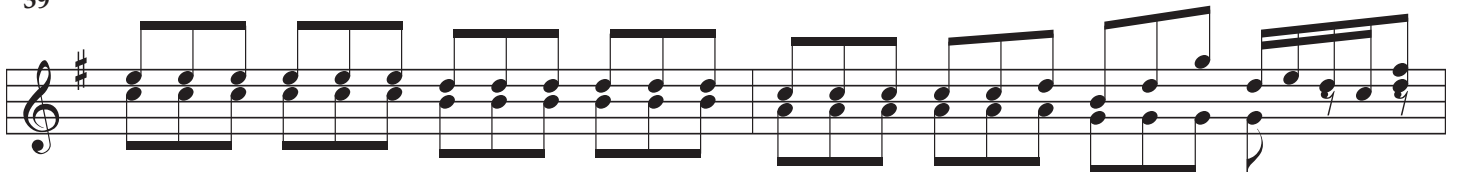

41

43

44

45

46

47

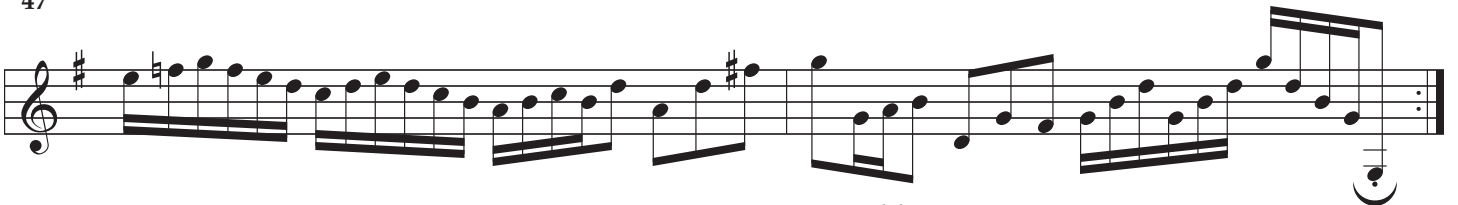

Rall.....

Concerto brandebourgeois no. 3

Johann Sebastian Bach

G2
6e=Re

4

8

12

16

19

22

26

30

34

75

78

82

87

91

96

100

103

106

109

112

115

117

120

123

126

130

134

Adagio

1 Allegro

G2

2

3

4

5

6

7

9

11

13

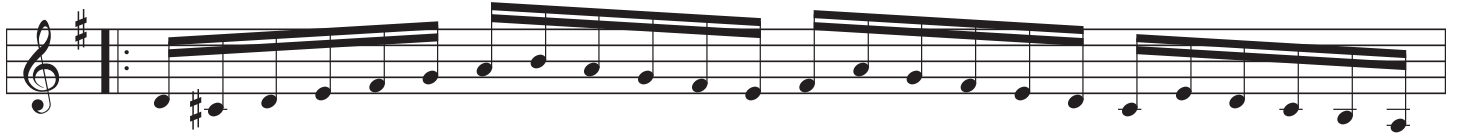

14

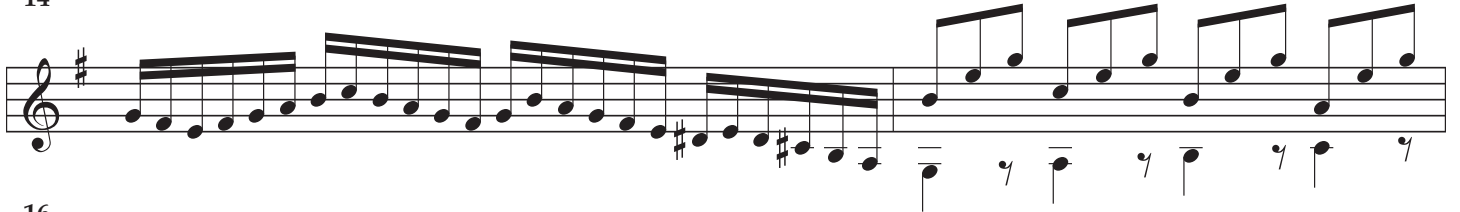

16

18

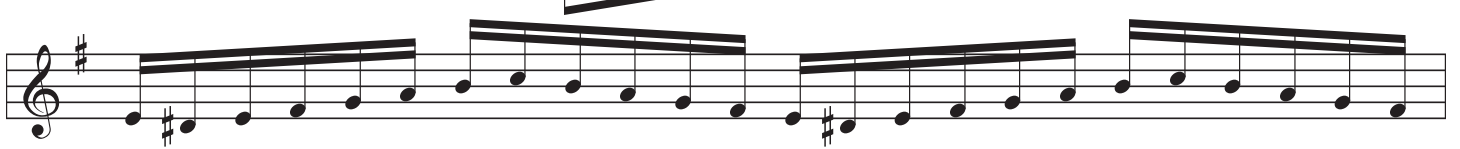

19

20

21

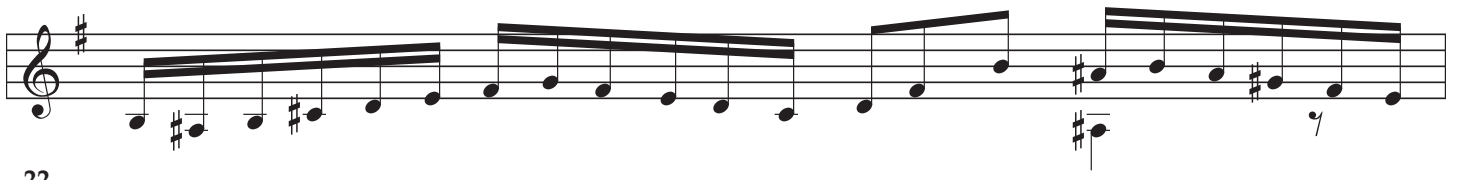

22

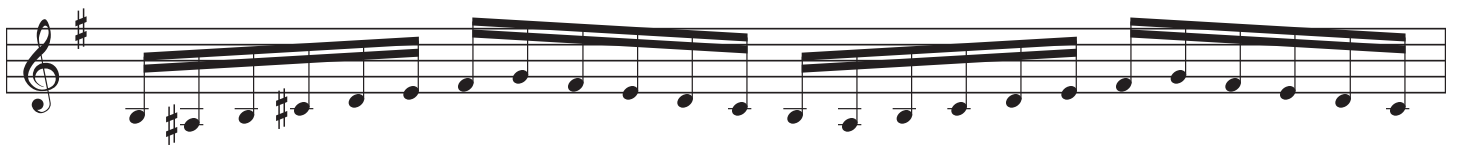

23

25

27

29

30

32

34

36

38

39

41

43

45

47
