

UN BÉMOL

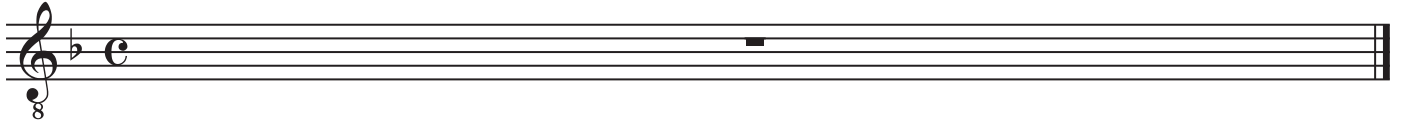

Fa majeur: Bach, Largo, sonate no. 3 pour violon seul

ré mineur: Barrios, valse no. 3

Largo

I 4 1 2 3 2 4 2 2 ③ 1 1 4 III tr 4 2 3 1
 3 4 2 3 4 1 4 4 1 2 3 0 2 3 4 2 4 tr 4 4 2 3 0
 5 4 1 2 3 4 1 4 0 2 3 4 1 4 0 2 tr 0 3 III
 2 3 1 1 2 3 4 0 2 3 4 1 4 0 1 2 tr 4 2 0 3 2
 7 4 1 4 0 4 tr 1 1 4 0 1 2 tr 4 2 0 3 2
 9 1 3 4 tr 3 2 3 tr 1 4 2 4 2 ③ 4 1 1 III
 1 2 3 3 1 3 4 4 3 ② 2 2 3 1 4 3 1 4 III tr III
 11 3 3 1 3 4 4 3 ③ 2 2 3 1 4 3 1 4 III 4 3 1 4 1
 13 III 1 4 1 3 1 4 4 III 2 4 1 0 4 1 3 2 3 4 2 4 4 1

C.III

i m a p i *m a m i a*

p

Repetir A
y sigue C

arm.XII

C.VI

arm.VI

arm.V

C.IX

C.VI

C.VI

arm.VI

C.IX

C.IV

arm.V

p

C.IX

C.IX

m a m i

p

a

C.IX

m a m i

a

i m a m

p

i m a m a m a

m a m i m

D

Repetir de C
a D y sigue

C.II

C.V

arm.XII

arm.VII

arm.VI

arm.VI

arm.VII

C.V

arm.XII

arm.VII

arm.VI

arm.VI

arm.VII

D.C. al Fine

DEUX BÉMOL

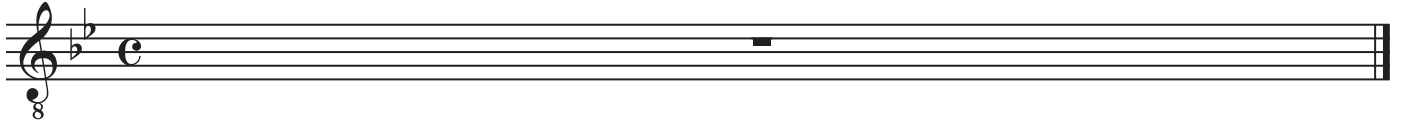

Si *b* majeur: Sor, Étude XIX (Segovia)

sol mineur: Barrios, Preludio op.5 no.1

ESTUDIO XIX

Lento

rit. *a tempo*
CI

mf

C III a m m a

CVI CI

CVI CI

C III

C III CI

C III CI

C III CI

p

④

♩ III

p... i m

③ ②

♩ III

♩ II

ten.

① ②

♩ V

♩ III

ten.

④

♩ V

♩ II

ten.

② ①

♩ III

♩ I

♩ III

ten.

⑤ ② ③

♩ X

len.

arm. XII

③ ④ ② ①

♩ X

♩ VII

len.

CI

ten, CII

CVIII

CVI

CV

amim

CVII

CVIII

CX

CVIII

CX

CVII

CVIII

CI

CVIII

p m p m

p m p m

CVI

CVII

CX

CVIII

CVI

CVII

CVI

CV

CI

Final

p i p m

De * a ♯ y Final

CI

CI

CI

CI

CV

rit.

TROIS BÉMOLS

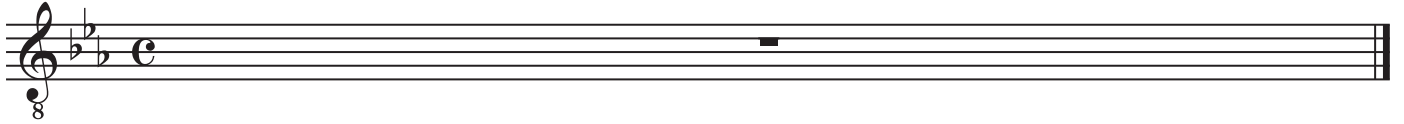

Mi *b* majeur: Sor, Étude XVIII (Segovia)

do mineur: Garcia, Étude no. 25

ESTUDIO XVIII

Andante espressivo

Domin

Etude No. 25

Gerald Garcia 1992

Fugatango 1

piu calmo

p

poco accel. *tempo primo*

1 1 3 3 2 4 1 III

3

Handwritten fingering: 2 3 III 4 4 2 2 1

I

④

IV I IV

III 4 I

ff sfz

pp pizz. sempre ---

3

1 3 4 4 3 2

pizz. sempre-- nat.

f ff sfz rasg.

VIII VII 4 VI

4

4 3 4 4 1 3 III

2 4 3 III

p cresc.

8

8

8

8

molto cresc.

8

poco rit.

stringendo

8

8

tempo primo

pp
pizz.---

nat.

ff

Astoria

QUATRE BÉMOLS

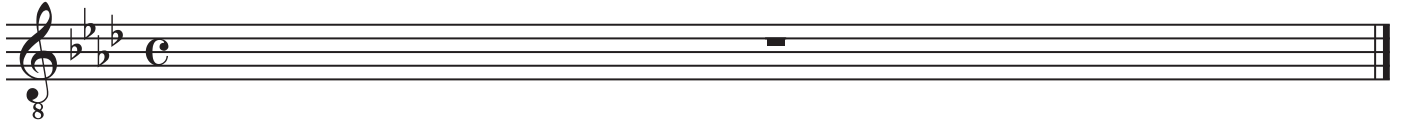

La *b* majeur: Ponce, Prélude XVII

fa mineur: Piazzolla, Adios Nonino (Villadangos)

XVII

Andantino mosso

ADIÓS NONINO

TANGO

Edited and arranged for
Guitar by Victor Villadangos

Astor Piazzolla

♩=120

C.1 *p* *i* *m* *a* *m* *i* *f* C.4 C.3 C.1 *mf* *f*

C.6 C.4 C.3 C.1 C.6 *mf* *f* *f*

C.5 C.4 C.8 C.3 *mf* *f* *p* *f* *rall.*

Lento ♩=72

C.7 C.6 C.4 C.3 *mf* *p*

C.1 C.6 *mf* *f* *p*

C.3 C.8 C.6 *mf*

C.3 — 5 — C.7 — C.1

p

C.4 — C.3 — C.6 — C.4

rall. — — — — — *mf a tempo*

C.3 — C.1

C.6 — C.3 — C.8

f *accel.* — — —

C.3 — C.1 — C.9 — C.6

rall. — — — — — *f* *mf*

to ⊕ — C.3 — C.4 — C.9 — C.6

p *f* D.S.

⊕ Coda — C.3 — C.1

pp

CINQ BÉMOLS

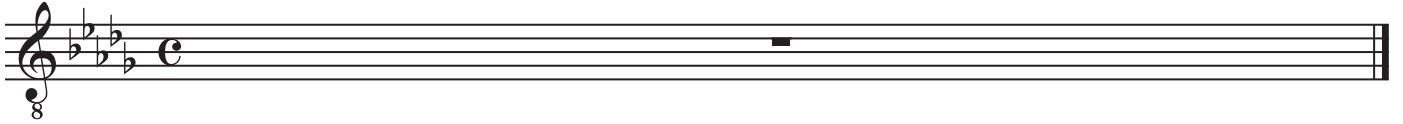

Ré *b* majeur: Ponce, Prélude XV

si *b* mineur: Ponce, Prélude XVI

XV

[Moderato]

XVI

Allegretto

SIX BÉMOLS

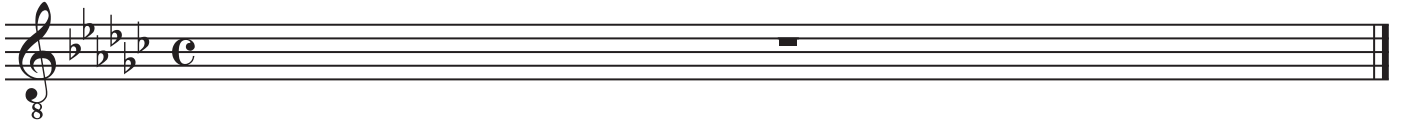

*G*b majeur:

e b mineur: Legnani, Étude

3. Etude

Larghetto ♩ = 66